

021PMD103398 PDE P1 & TCE P1.1/ P1.2 CONDEMNATION MAP

HRM Cravens Improvements Project Tarrant County - CD 5

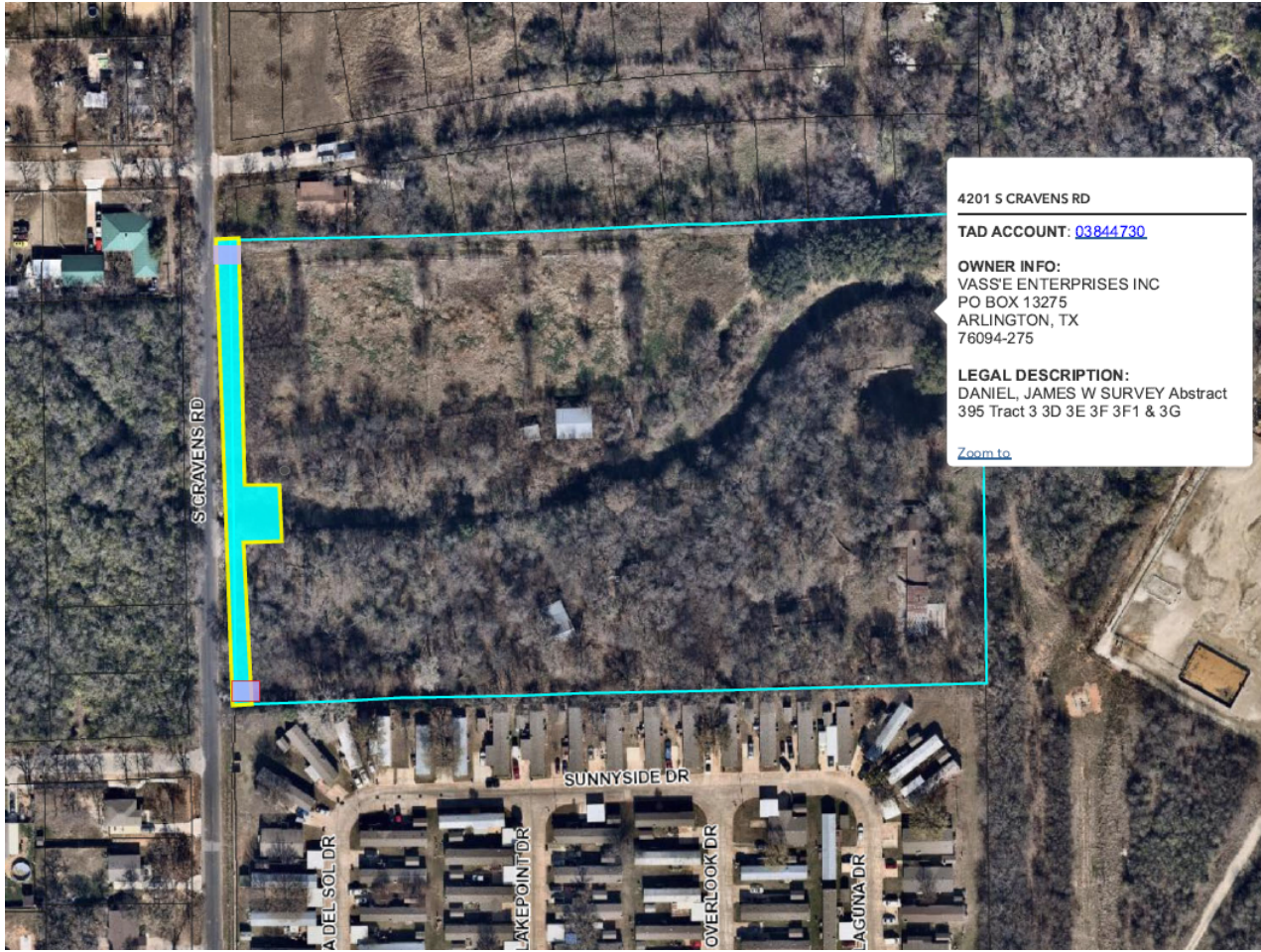

4201 S CRAVENS RD
 TAD ACCOUNT: [03844730](#)
 OWNER INFO:
 VASSE ENTERPRISES INC
 PO BOX 13275
 ARLINGTON, TX
 76094-275
 LEGAL DESCRIPTION:
 DANIEL, JAMES W SURVEY Abstract
 395 Tract 3 3D 3E 3F 3F1 & 3G
[Zoom to](#)

***LOCATION OF BOUNDARY IS APPROXIMATE.**

PDE P1 = 0.618 Acres

TCE P1.1/P1.2 = 0.045 Acres

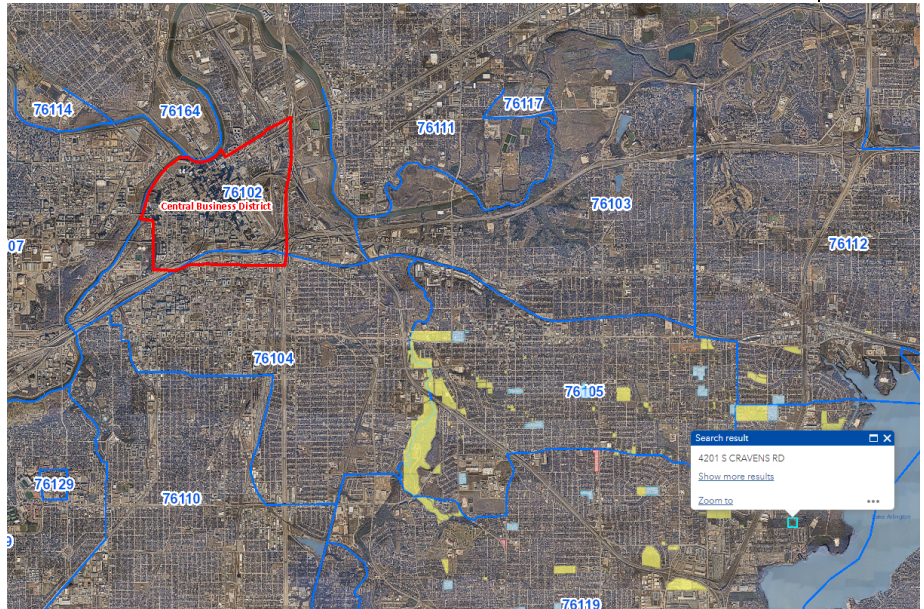

Copyright 2017 City of Fort Worth. Unauthorized reproduction is a violation of applicable laws. This product is for informational purposes and may not have been prepared for or be suitable for legal, engineering, or surveying purposes. It does not represent an on-the-ground survey and represents only the approximate relative location of property boundaries. The City of Fort Worth assumes no responsibility for the accuracy of said data.

