

Annexation - AX-21-008

Addition of approximately 188.59 Acres to become part of Council District 3

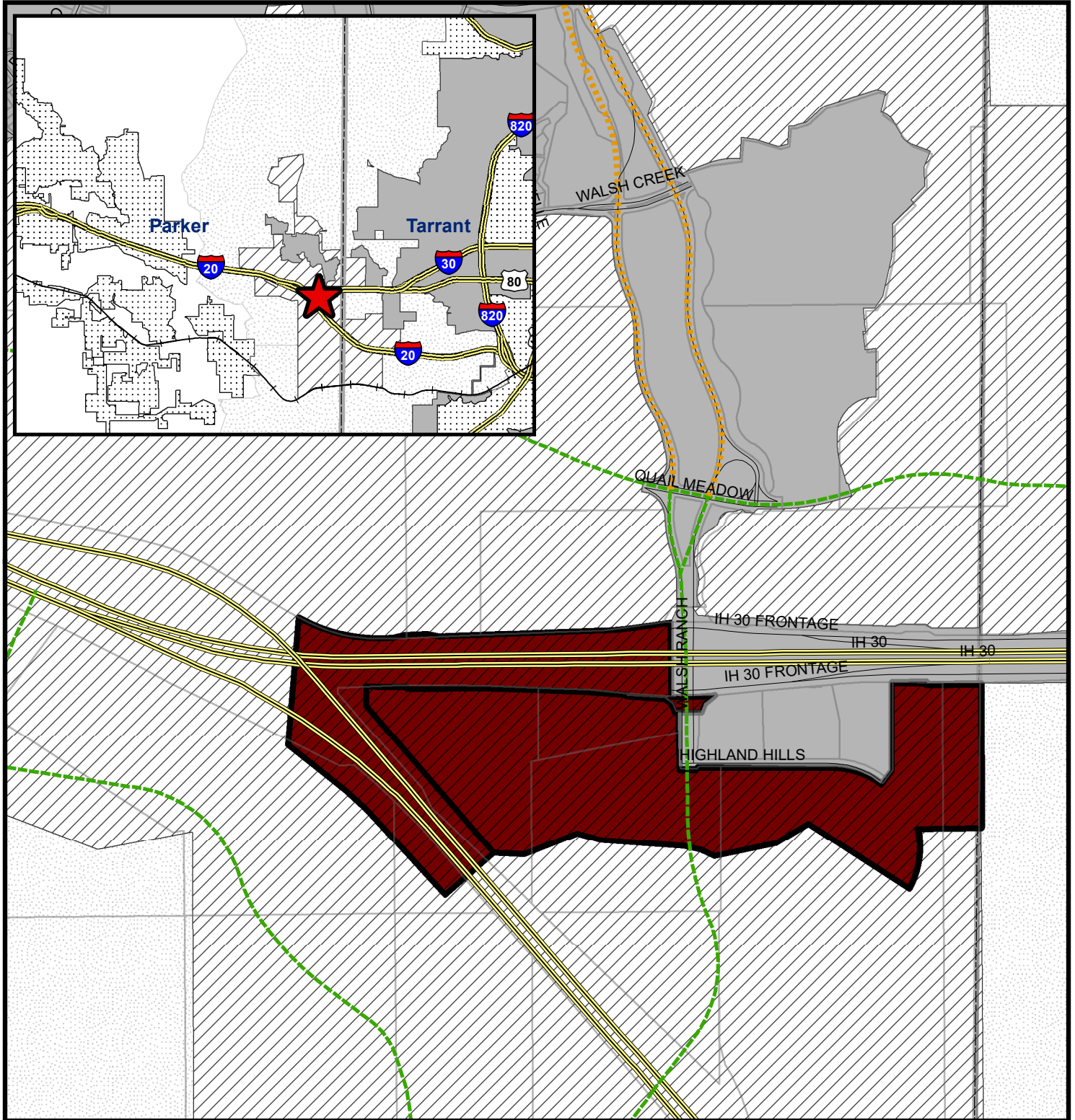

Fort Worth

DESIGNATION

- Full Purpose
- Adjacent Cities
- Limited Purpose
- County Boundaries
- Extraterritorial Jurisdiction
- Annexation Area

0 400 800 1,600 Feet

1:14,400



Planning & Development Department
06/28/2021

COPYRIGHT 2021 CITY OF FORT WORTH. UNAUTHORIZED REPRODUCTION IS A VIOLATION OF APPLICABLE LAWS. THIS DATA IS TO BE USED FOR A GRAPHICAL REPRESENTATION ONLY. THE ACCURACY IS NOT TO BE TAKEN / USED AS DATA PRODUCED FOR ENGINEERING PURPOSES OR BY A REGISTERED PROFESSIONAL LAND SURVEYOR. THE CITY OF FORT WORTH ASSUMES NO RESPONSIBILITY FOR THE ACCURACY OF SAID DATA.