

LEGAL DESCRIPTION

BEING a tract of land situated in the A. Gouhenant Survey, Abstract No. 582, City of Fort Worth, Tarrant County, Texas and being part of Fourth Street, according to the plat of North Fort Worth Addition, an addition to the City of Fort Worth, Texas recorded in Volume 63, Page 149, Plat Records of Tarrant County, Texas and being more particularly described as follows:

BEGINNING at a 5/8" iron rod with plastic cap stamped "Transystems" found at the intersection of the southwest right-of-way line of Main Street (a 100-foot wide right-of-way) and the southeast right-of-way line of NW. Fourth Street (a 60-foot wide right-of-way);

THENCE with said southeast right-of-way line, South 59°58'03" West, a distance of 250.00 feet to a cotton spindle found at the westernmost corner of a 3.446 acre tract of land described in Special Warranty Deed to Tarrant Regional Water District, recorded in Instrument No. D214076713, Official Public Records of Tarrant County, Texas;

THENCE departing said southeast right-of-way line, the following courses and distances to wit:

- North 30°02'16" West, a distance of 3.00 feet to a 5/8" iron rod with plastic cap stamped "KHA" set for corner;
- North 59°58'03" East, a distance of 250.00 feet to a 5/8" iron rod with plastic cap stamped "KHA" set for corner;
- South 30°04'36" East, a distance of 3.00 feet to the **POINT OF BEGINNING** and containing 750 square feet or 0.0172 acres of land.

Bearing system based on the Texas Coordinate System of 1983, North Central Zone (4202), North American Datum of 1983.

RIGHT-OF-WAY ABANDONMENT
0.0172 ACRES
PART OF NW. FOURTH STREET
ADJACENT TO BLOCK 5
NORTH FORT WORTH ADDITION
A. GOUHENANT SURVEY
ABSTRACT NO. 582
CITY OF FORT WORTH
TARRANT COUNTY, TEXAS

DANA BROWN
REGISTERED PROFESSIONAL
LAND SURVEYOR NO. 5336
12750 MERIT DRIVE, SUITE 1000
DALLAS, TEXAS 75251
PH. 972-770-1300
dana.brown@kimley-horn.com



Kimley»Horn
 12750 Merit Drive, Suite 1000 FIRM # 10115500 Tel. No. (972) 770-1300
 Dallas, Texas 75251 Fax No. (972) 239-3820

Scale	Drawn by	Checked by	Date	Project No.	Sheet No.
N/A	SRD	DAB	JAN. 2017	064427406	1 OF 2

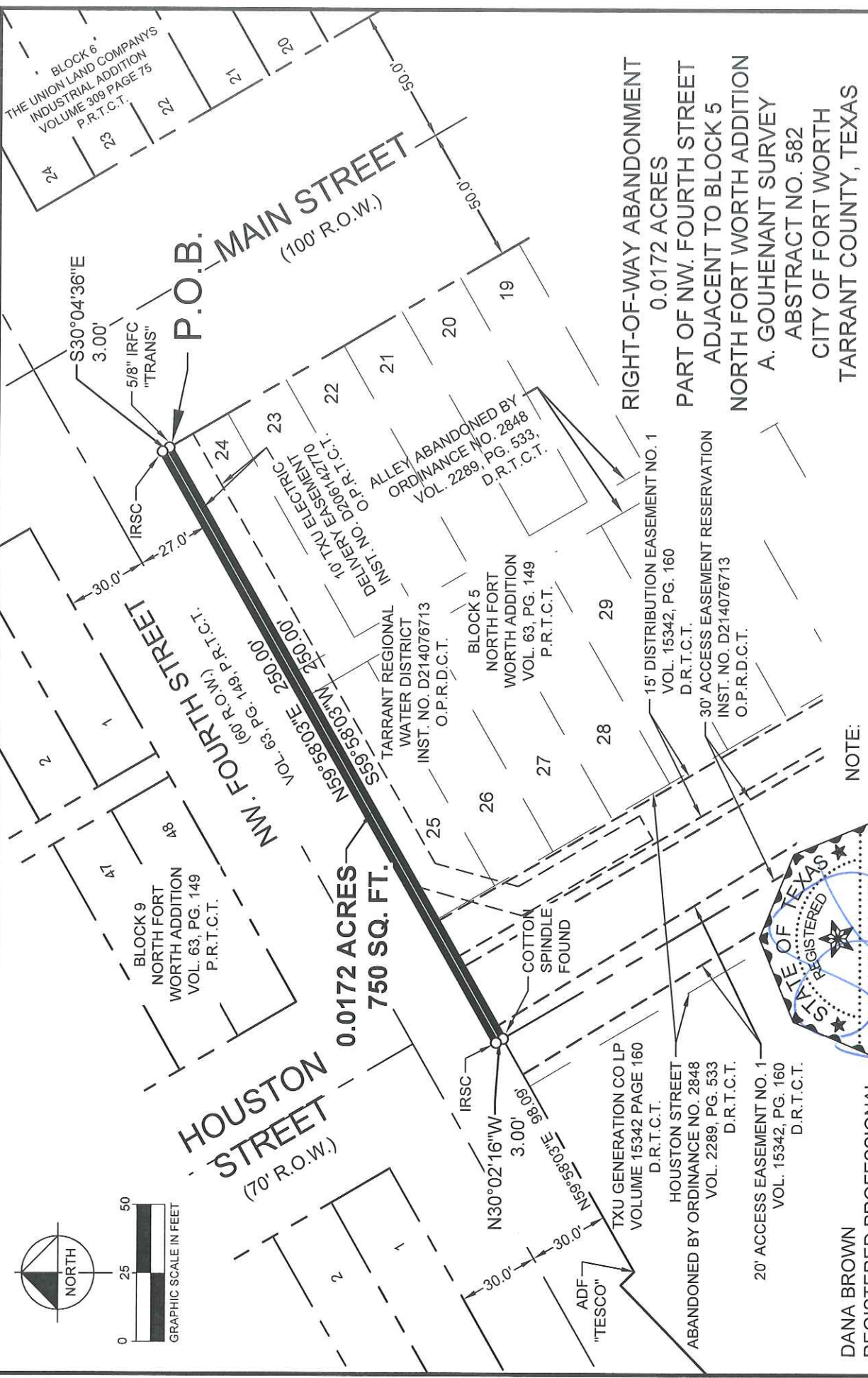

Kimley»Horn
 12750 Merit Drive, Suite 1000
 Dallas, Texas 75251
 Tel. No. (972) 770-1300
 Fax No. (972) 239-3920
 FIRM # 10115500

Scale	1" = 50'
Drawn by	SRD
Checked by	DAB
Date	JAN. 2017
Project No.	064427406
Sheet No.	2 OF 2

RIGHT-OF-WAY ABANDONMENT
 0.0172 ACRES
 PART OF NW. FOURTH STREET
 ADJACENT TO BLOCK 5
 NORTH FORT WORTH ADDITION
 A. GOUHENANT SURVEY
 ABSTRACT NO. 582
 CITY OF FORT WORTH
 TARRANT COUNTY, TEXAS

NOTE:
 Bearing system based on the Texas Coordinate System of 1983, North Central Zone (4202), North American Datum of 1983.

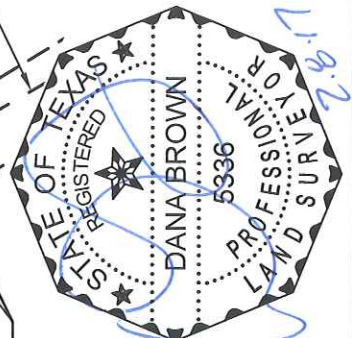

DANA BROWN
 REGISTERED PROFESSIONAL
 LAND SURVEYOR NO. 5336
 12750 MERIT DRIVE, SUITE 1000
 DALLAS, TEXAS 75251
 PH. 972-770-1300
 dana.brown@kimley-horn.com

