

M & C MAP 1630 Rogers Road just west of intersection of Rogers Rd and Riverfront Drive

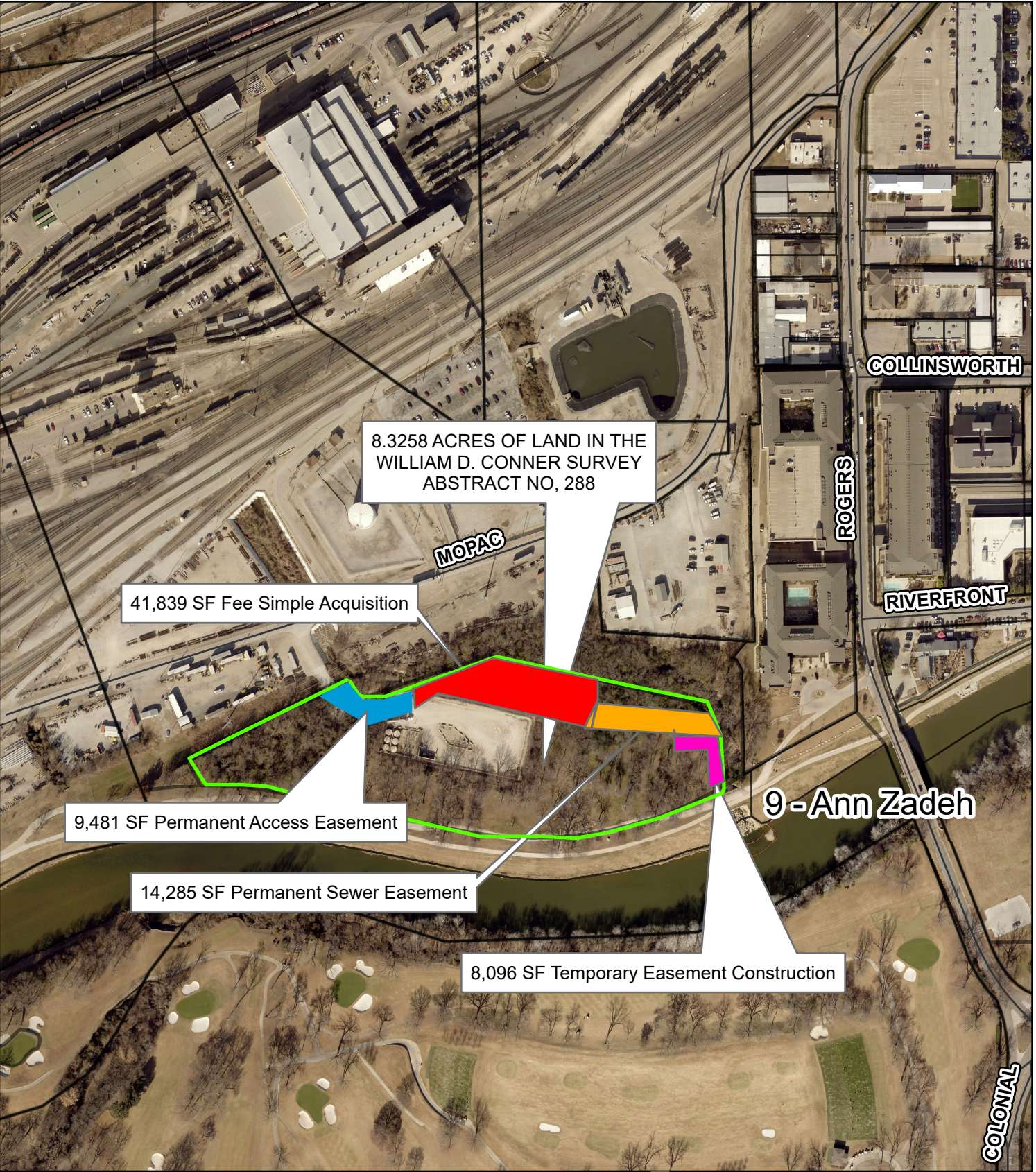

Copyright 2019 City of Fort Worth. Unauthorized reproduction is a violation of applicable laws. This product is for informational purposes and may not have been prepared for or be suitable for legal, engineering, or surveying purposes. It does not represent an on-the-ground survey and represents only the approximate relative location of property boundaries. The City of Fort Worth assumes no responsibility for the accuracy of said

- Fee Simple
- Permanent Access Easement
- Permanent Sewer Easement
- Temporary Construction Easement