

MAYOR AND COUNCIL COMMUNICATION MAP

P17 & P18 - 2701 Peden Road

Council District 07

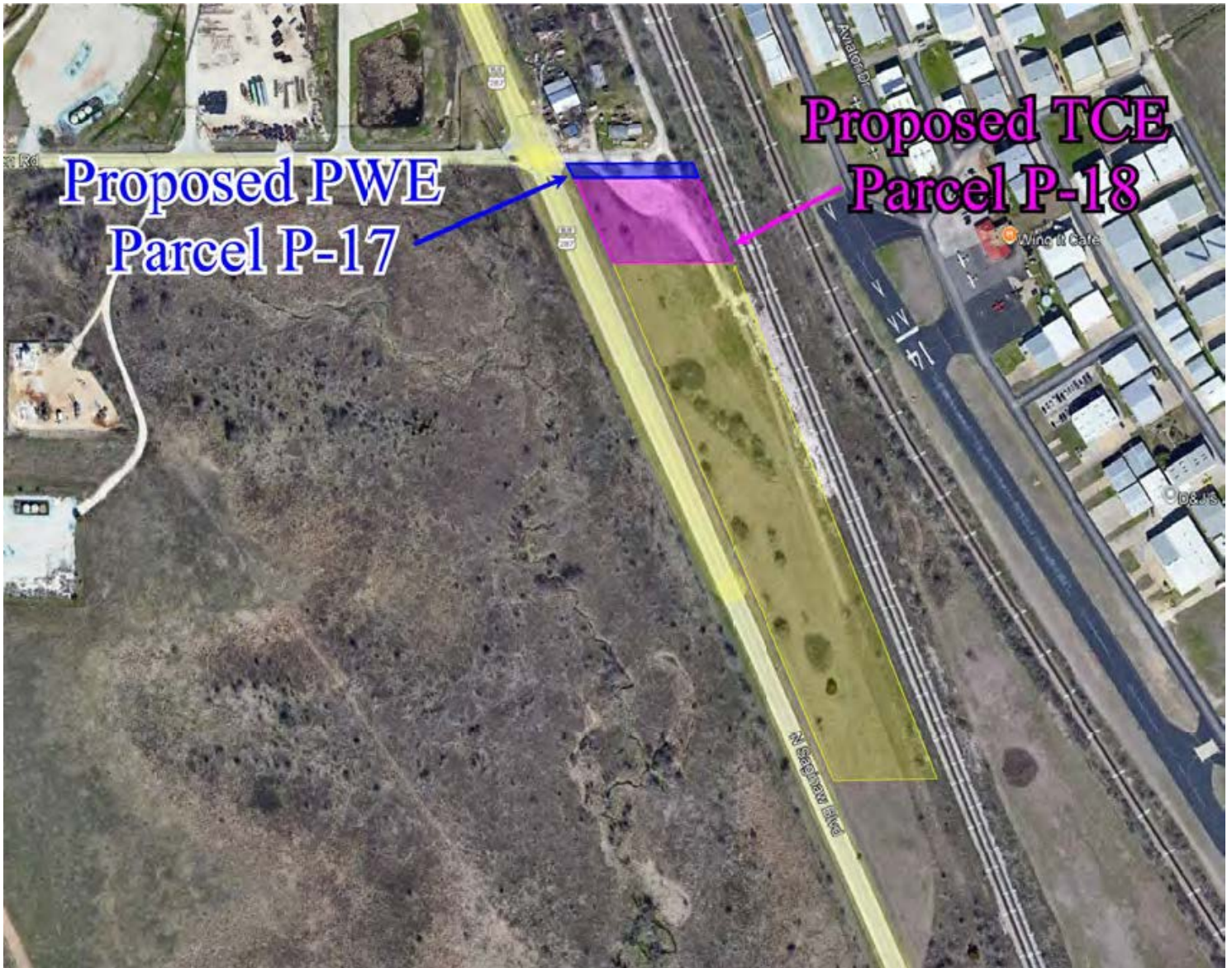

Northside III WTM P1C Alignment Study Project

Parcel 17 - Permanent Water Easement

Parcels 18 - Temporary Construction Easement

Copyright © 2025 City of Fort Worth. Unauthorized reproduction is a violation of applicable laws. This data is to be used for graphical representation only. The accuracy is not to be taken/used as data produced for engineering purposes or by a registered professional land surveyor. The City of Fort Worth assumes no responsibility for the accuracy of said data.

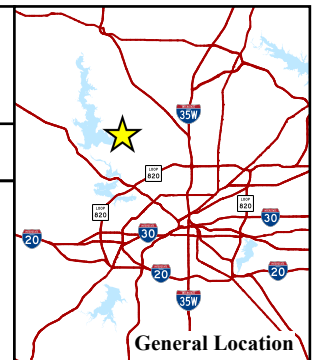
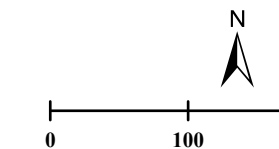

MAYOR AND COUNCIL COMMUNICATION MAP

P40 & P41 - Boat Club Road

Council District 07



Northside III WTM P1C Alignment Study Project

Parcel 40 - Permanent Water Easement

Parcels 41 - Temporary Construction Easement

Copyright © 2025 City of Fort Worth. Unauthorized reproduction is a violation of applicable laws. This data is to be used for graphical representation only. The accuracy is not to be taken/used as data produced for engineering purposes or by a registered professional land surveyor. The City of Fort Worth assumes no responsibility for the accuracy of said data.

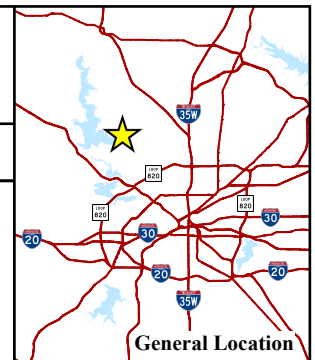
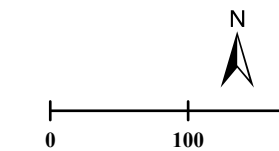

MAYOR AND COUNCIL COMMUNICATION MAP

P42 & P43- 6984 Boat Club Road

Council District 07

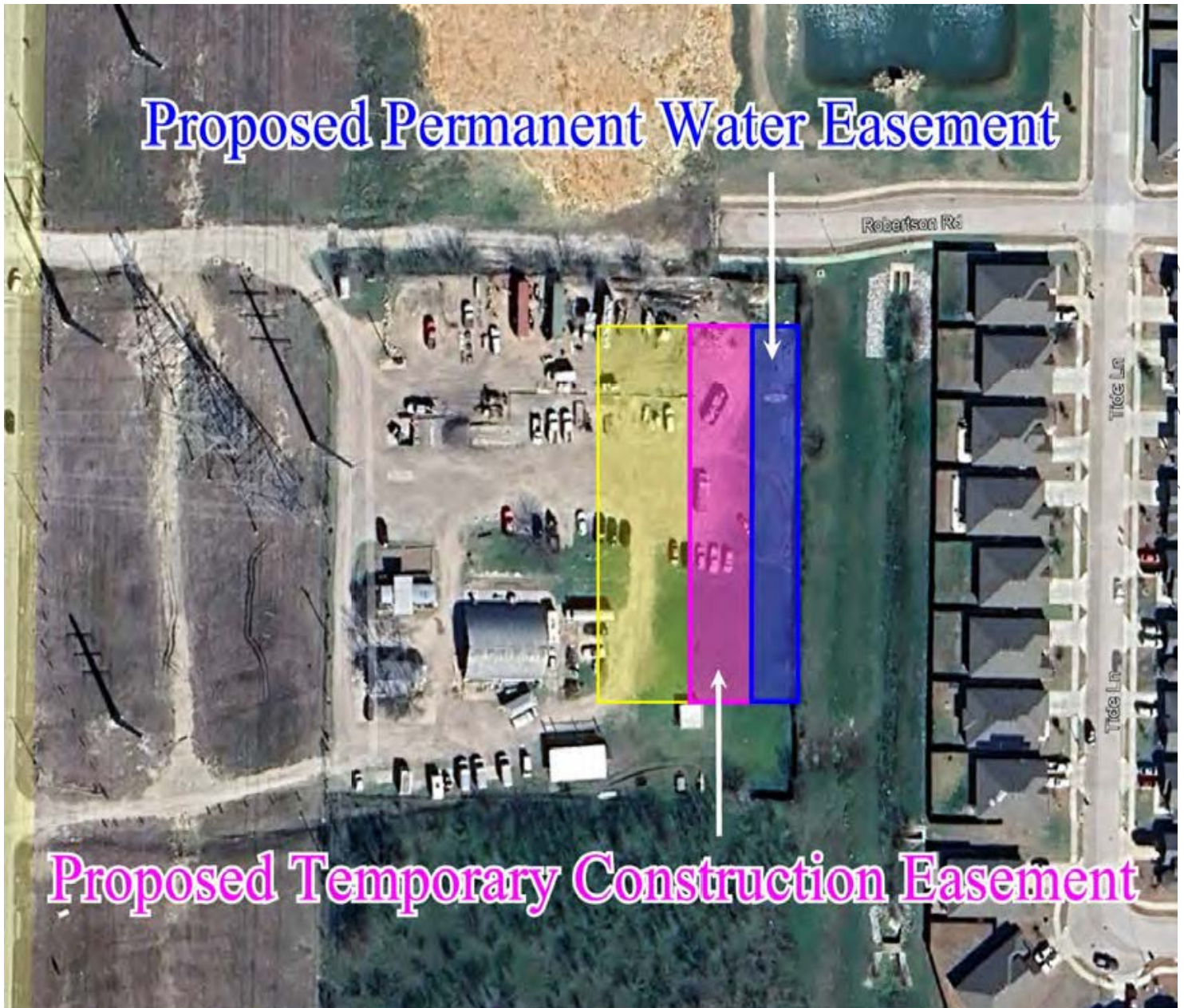

Northside III WTM P1C Alignment Study Project

Parcel 42 - Permanent Water Easement

Parcels 43 - Temporary Construction Easement

Copyright © 2025 City of Fort Worth. Unauthorized reproduction is a violation of applicable laws. This data is to be used for graphical representation only. The accuracy is not to be taken/used as data produced for engineering purposes or by a registered professional land surveyor. The City of Fort Worth assumes no responsibility for the accuracy of said data.

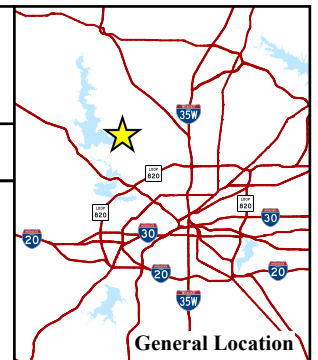
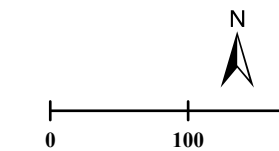



MAYOR AND COUNCIL COMMUNICATION MAP

P44 & P45- 6984 Boat Club Road

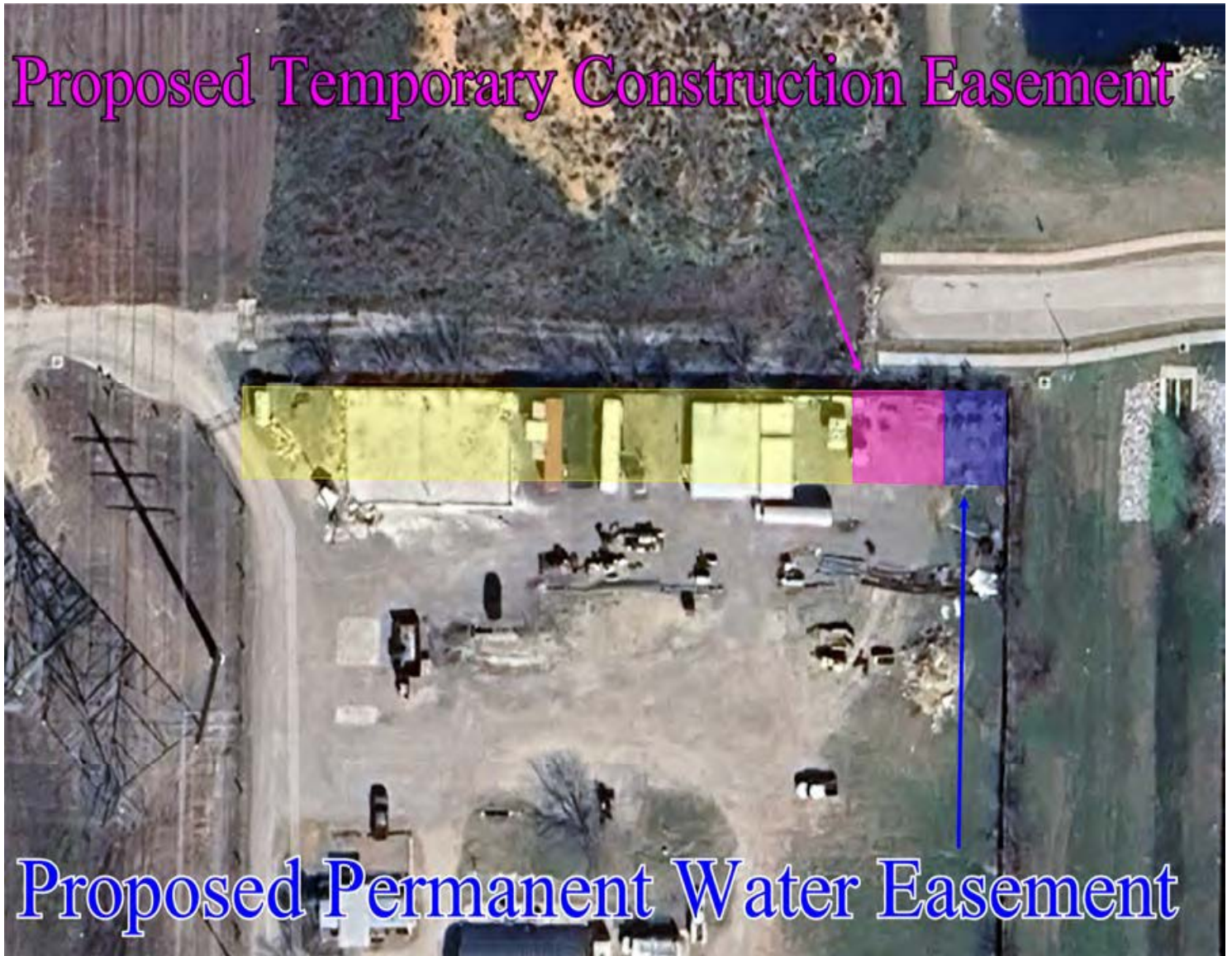
Council District 07

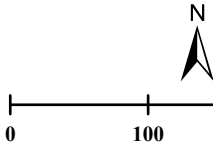
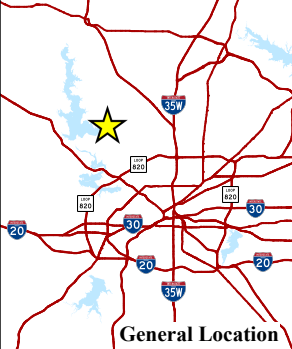

<p>Northside III WTM P1C Alignment Study Project</p> <p>Parcel 44 - Permanent Water Easement</p> <p>Parcels 45 - Temporary Construction Easement</p>		 <p>General Location</p>
<p>Copyright © 2025 City of Fort Worth. Unauthorized reproduction is a violation of applicable laws. This data is to be used for graphical representation only. The accuracy is not to be taken/used as data produced for engineering purposes or by a registered professional land surveyor. The City of Fort Worth assumes no responsibility for the accuracy of said data.</p>		

MAYOR AND COUNCIL COMMUNICATION MAP

P46 & P47 - Boat Club Road

Council District 07

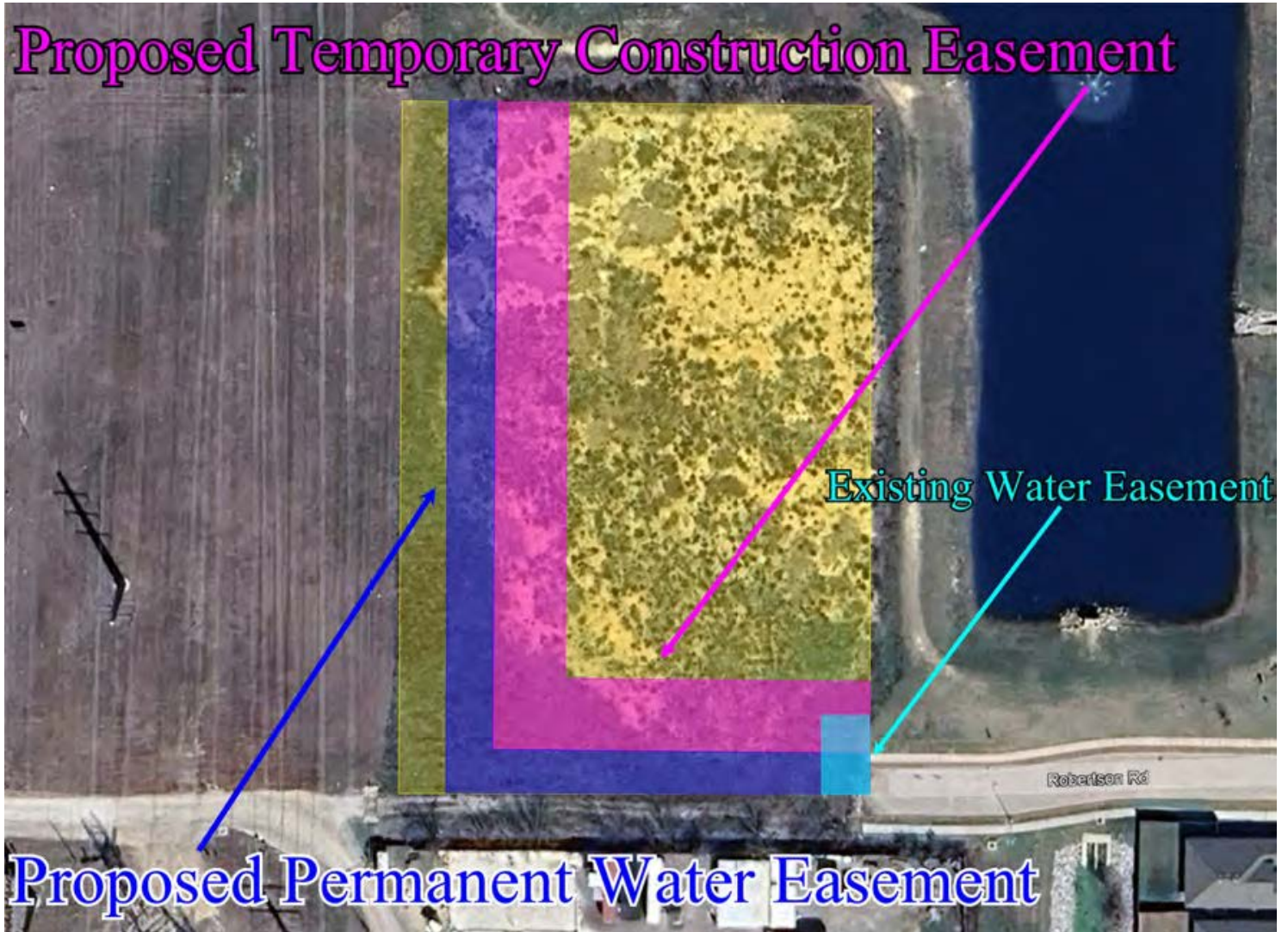

Northside III WTM P1C Alignment Study Project

Parcel 46 - Permanent Water Easement

Parcels 47 - Temporary Construction Easement

Copyright © 2025 City of Fort Worth. Unauthorized reproduction is a violation of applicable laws. This data is to be used for graphical representation only. The accuracy is not to be taken/used as data produced for engineering purposes or by a registered professional land surveyor. The City of Fort Worth assumes no responsibility for the accuracy of said data.

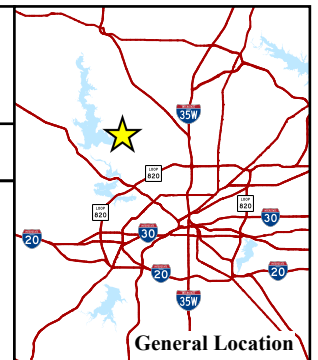
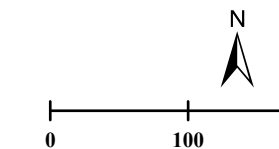



MAYOR AND COUNCIL COMMUNICATION MAP

P48 & P49 - 6357 Eagle Pier Way

Council District 07

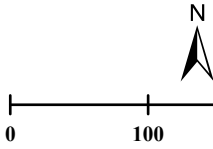
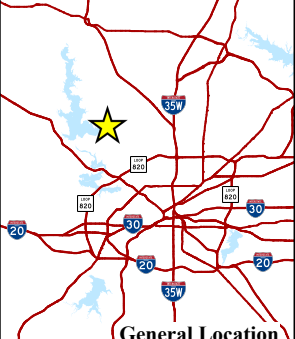

<p>Northside III WTM P1C Alignment Study Project</p> <p>Parcel 48 - Permanent Water Easement</p> <p>Parcels 49 - Temporary Construction Easement</p>		 <p>General Location</p>
<p>Copyright © 2025 City of Fort Worth. Unauthorized reproduction is a violation of applicable laws. This data is to be used for graphical representation only. The accuracy is not to be taken/used as data produced for engineering purposes or by a registered professional land surveyor. The City of Fort Worth assumes no responsibility for the accuracy of said data.</p>		

MAYOR AND COUNCIL COMMUNICATION MAP

P53 & P54 - 7350 Lake Country Drive

Council District 07

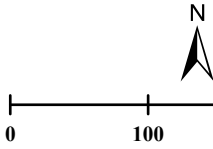
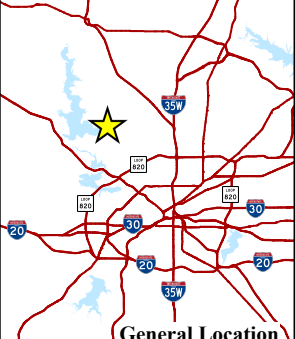

<p>Northside III WTM P1C Alignment Study Project</p> <p>Parcel 53 - Permanent Water Easement</p> <p>Parcels 54 - Temporary Construction Easement</p>		 <p>General Location</p>
<p>Copyright © 2025 City of Fort Worth. Unauthorized reproduction is a violation of applicable laws. This data is to be used for graphical representation only. The accuracy is not to be taken/used as data produced for engineering purposes or by a registered professional land surveyor. The City of Fort Worth assumes no responsibility for the accuracy of said data.</p>	