

MAYOR AND COUNCIL COMMUNICATION MAP  
5605 LOCKE AVENUE CPN103313  
COUNCIL DISTRICT 03

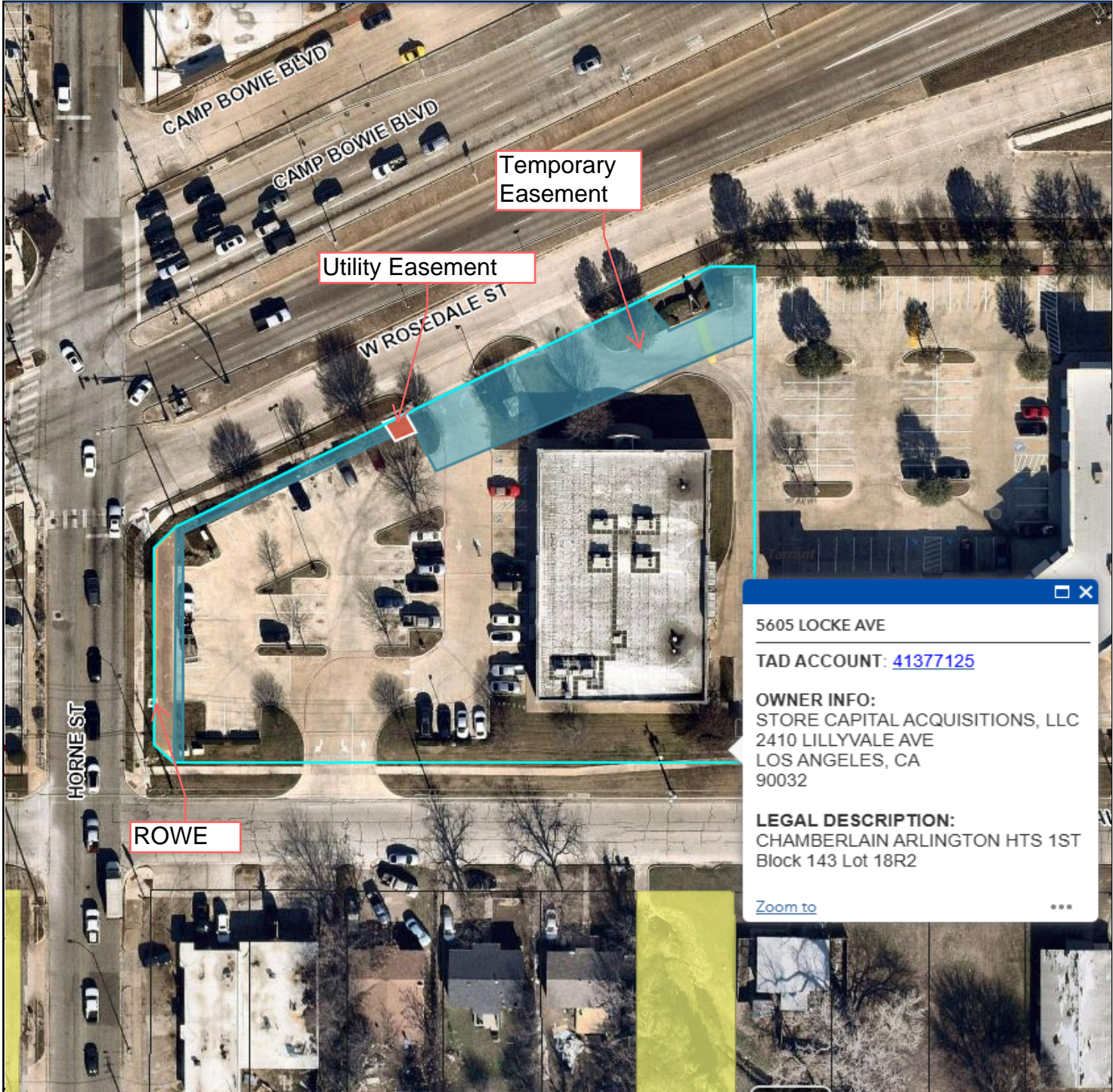

5605 LOCKE AVE

TAD ACCOUNT: [41377125](#)

OWNER INFO:  
STORE CAPITAL ACQUISITIONS, LLC  
2410 LILLYVALE AVE  
LOS ANGELES, CA  
90032

LEGAL DESCRIPTION:  
CHAMBERLAIN ARLINGTON HTS 1ST  
Block 143 Lot 18R2

[Zoom to](#)

Tarrant County  
Chamberlain Heights Addition  
Block 143, Lot 18R2

Copyright © 2025 City of Fort Worth. Unauthorized reproduction is a violation of applicable laws. This data is to be used for graphical representation only. The accuracy is not to be taken/used as data produced for engineering purposes or by a registered professional land surveyor. The City of Fort Worth assumes no responsibility for the accuracy of said data.

