

**LEGAL DESCRIPTION  
RIGHT-OF-WAY PARCEL NO. 3**

**BEING** a 1.6320 acre tract of land situated in the E. Hopkins Survey, Abstract No. 646 and J.A. Ashford Survey, Abstract No. 1776, City of Haslet, Tarrant County, Texas; said tract being part of those tracts of land described in Warranty Deeds to The City of Fort Worth recorded in Volume 11272, Page 495, Volume 11272, Page 506 and Volume 11272, Page 510 all of the Deed Records of Tarrant County, Texas; said tracts being more particularly described as follows:

**BEGINNING** at a 1/2" iron rod found for the southwest corner of said City of Fort Worth tract recorded in Volume 11272, Page 495;

**THENCE** North 0°05'32" East, along the west line of said City of Fort Worth tract, a distance of 60.00 feet to a 5/8" iron rod with "KHA" cap set for corner;

**THENCE** North 89°23'50" East, departing the said west line of said City of Fort Worth tract, a distance of 1184.62 feet to a 5/8" iron rod with "KHA" cap set in the east line of said City of Fort Worth tract recorded in Volume 11272, Page 510;

**THENCE** South 0°20'55" East, along the said east line of said City of Fort Worth tract, a distance of 60.00 feet to a 1/2" iron rod found for corner at the southeast corner of said City of Fort Worth tract;

**THENCE** South 89°23'50" West, along the south line of said City of Fort Worth tracts, a distance of 1185.08 feet to the **POINT OF BEGINNING** and containing 1.6320 acres or 71,091 square feet of land, more or less.

**NOTES**

Bearing system based on the Texas Coordinate System of 1983(2011 adjustment), North Central Zone (4202). A survey plat of even survey date herewith accompanies this metes & bounds description.

The undersigned, Registered Professional Land Surveyor, hereby certifies that the foregoing description accurately sets out the metes and bounds of the right-of-way tract described.

  
MICHAEL C. BILLINGSLEY  
REGISTERED PROFESSIONAL  
LAND SURVEYOR NO. 6558  
801 CHERRY STREET,  
UNIT 11 SUITE 1300  
FORT WORTH, TEXAS 76102  
PH. 817-335-6511  
michael.billingsley@kimley-horn.com



RIGHT-OF-WAY PARCEL NO. 3  
E. HOPKINS SURVEY,  
ABSTRACT NO. 646  
CITY OF HASLET  
TARRANT COUNTY, TEXAS

**Kimley»Horn**

801 Cherry Street, Unit 11, # 1300  
Fort Worth, Texas 76102 FIRM # 10194040

Tel. No. (817) 335-6511  
www.kimley-horn.com

Scale	Drawn by	Checked by	Date	Project No.	Sheet No.
N/A	CDP	MCB	1/24/2020	061291602	1 OF 2

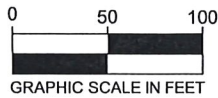

**LEGEND**

P.O.C. = POINT OF COMMENCING  
P.O.B. = POINT OF BEGINNING  
IRSC = 5/8" IRON ROD W/ "KHA" CAP SET  
IRF = IRON ROD FOUND  
C.M. = CONTROLLING MONUMENT

LINE TABLE		
NO.	BEARING	LENGTH
L1	N00°05'32"E	60.00'
L2	N89°23'50"E	1184.62'
L3	S00°20'55"E	60.00'
L4	S89°23'50"W	1185.08'

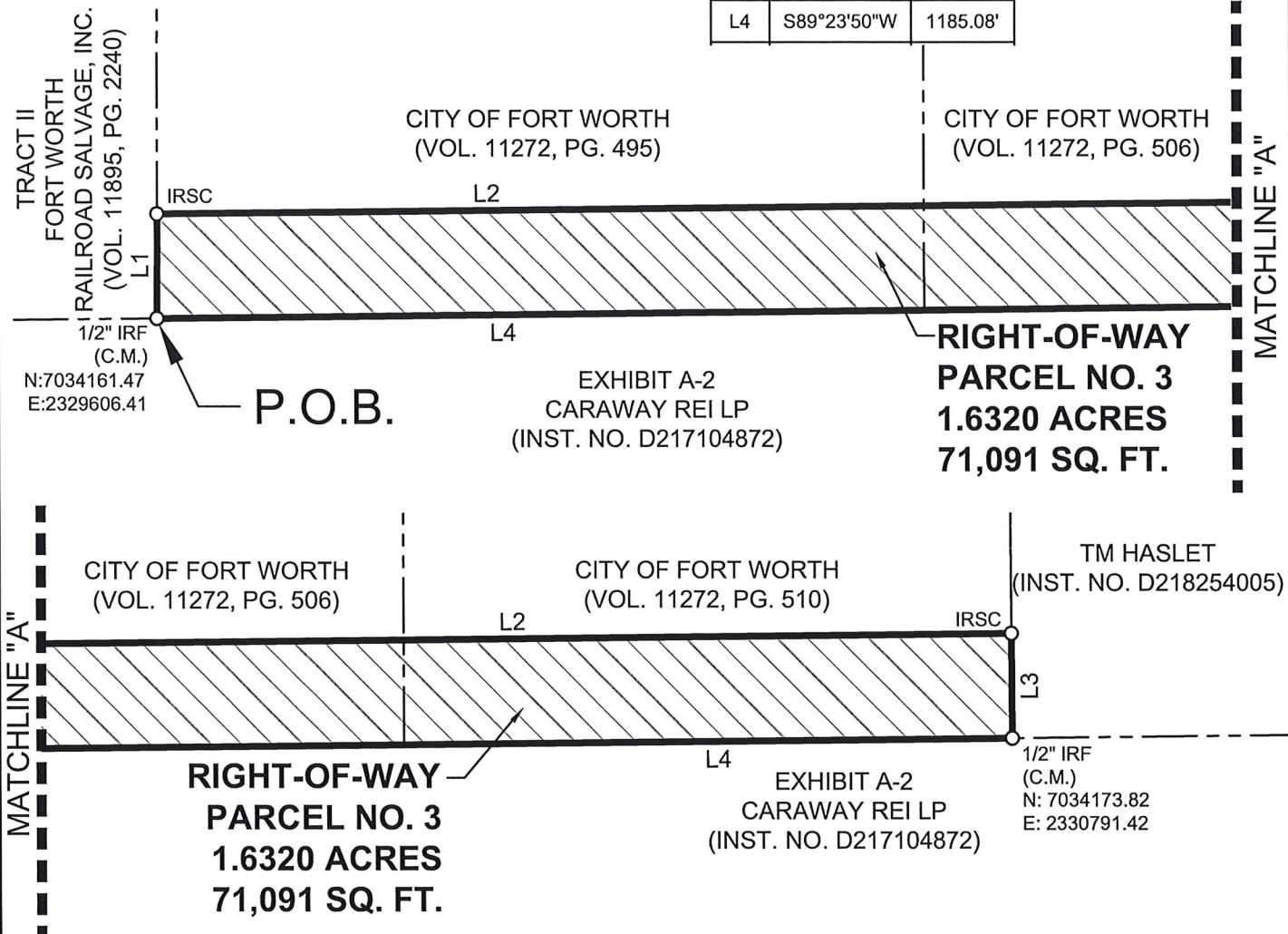

**NOTES**

Bearing system based on the Texas Coordinate System of 1983(2011 adjustment), North Central Zone (4202). A metes & bounds description of even survey date herewith accompanies this survey plat.

The undersigned, Registered Professional Land Surveyor, hereby certifies that the plat of survey accurately sets out the metes and bounds of the right-of-way tract.

*Michael C. Billingsley* 1/24/20  
 MICHAEL C. BILLINGSLEY  
 REGISTERED PROFESSIONAL  
 LAND SURVEYOR NO. 6558  
 801 CHERRY STREET,  
 UNIT 11 SUITE 1300  
 FORT WORTH, TEXAS 76102  
 PH. 817-335-6511  
 michael.billingsley@kimley-horn.com



RIGHT-OF-WAY PARCEL NO. 3  
 E. HOPKINS SURVEY,  
 ABSTRACT NO. 646  
 CITY OF HASLET  
 TARRANT COUNTY, TEXAS

**Kimley»Horn**  
 801 Cherry Street, Unit 11, # 1300 Fort Worth, Texas 76102 FIRM # 10194040  
 Tel. No. (817) 335-6511 www.kimley-horn.com

Scale	Drawn by	Checked by	Date	Project No.	Sheet No.
1" = 100'	CDP	MCB	1/24/2020	061291602	2 OF 2