

EXHIBIT A
LEGAL DESCRIPTION
WATER FACILITY EASEMENT

Being part of the Benjamin Thomas Survey, Abstract No. 1497, situated in the City of Fort Worth, Tarrant County, Texas and being a portion of a tract of land conveyed to JLM OF TAMPA INC, as described in Instrument Number D196090409 of the Official Public Records of Tarrant County, Texas (O.P.R.T.C.T.), hereinafter referred to as JLM Tract 2, and being more particularly described as follows:

COMMENCING at a 1 inch iron rod found for southwest corner of a tract of land dedicated to LENNAR HOMES OF TEXAS LAND AND CONSTRUCTION LTD by Instrument Number D22032396 (O.P.R.T.C.T.), hereinafter referred to as Lennar Tract 1, and being in the north line of Heritage Trace Boulevard also from which a capped iron rod with red cap stamped "KHA" found for the northwest corner of a 5.0 acre tract conveyed to ASPS HOLDINGS LLC by Instrument Number D211080927 (O.P.R.T.C.T.) bears N 00°30'28" W, a distance of 2122.55 feet, said iron rod with red cap stamped "KHA" also being the southwest corner of a tract conveyed to JLM OF TAMPA INC by Instrument Number D220323937 (O.P.R.T.C.T.), hereinafter referred to as JLM Tract 1, and being in the east line of a tract of conveyed to LENNAR HOMES OF TEXAS LAND AND CONSTRUCTION LTD by Instrument Number D220319529 (O.P.R.T.C.T.) hereinafter referred to as Lennar Tract 2;

THENCE N 00°30'28" W, along the west line of Lennar Tract 1 and the east line of Lennar Tract 2, a distance of 70.00 feet to a point for the southwest corner of a tract conveyed to JLM of Tampa Inc by Instrument Number D196090409 (O.P.R.T.C.T.) hereinafter referred to as JLM Tract 2;

THENCE N 89°27'20" E, departing the east line of said Lennar Tract 2 and along the south line of JLM Tract 2 and the north line of Lennar Tract 1, a dedicated right of way, a distance of 775.03 feet to the POINT OF BEGINNING;

THENCE N 00°27'11" E, departing the common line Lennar Tract 1 and JLM Tract 2, a distance of 371.75 feet to a 5/8" iron rod set with plastic cap stamped "DEOTTE RPLS 4673" at the beginning of a curve to the left with a radius of 687.50 feet, whose chord bears N 01°53'39" W, a distance of 56.31 feet;

THENCE, along said curve to the left through a central angle of 04°41'40", a distance of 56.33 feet to a 5/8" iron rod set with plastic cap stamped "DEOTTE RPLS 4673";

THENCE N 04°14'29" W, a distance of 231.96 feet to a point in the south line of a tract conveyed to JLM OF TAMPA INC by Instrument Number D196009135 (O.P.R.T.C.T.), hereinafter referred to as JLM Tract 3 and in a north line of JLM Tract 2;

THENCE N 85°22'08" E, along the common line of JLM Tracts 2 & 3, a distance of 24.08 feet to a point for the southeast corner of JLM Tract 3 and an interior corner of JLM Tract 2;

THENCE N 04°18'02" W, along the common line of JLM Tracts 2 & 3, a distance of 403.41 feet to a 1/2" iron rod found for the northeast corner of JLM Tract 3 and an interior corner of JLM Tract 2 said point also being a southwest corner of Lot 2, Block 1 D & R LEASING ADDITION as described in the plat by Instrument Number D213284473 (O.P.R.T.C.T.);

THENCE N 87°52'45" E, departing the east line of said JLM Tract 3 and along a common line of JLM Tract 2 and Lot 2, Block 1 D & R Leasing Addition, a distance of 1.34 feet to a point for the northwest corner of a tract conveyed to RGL LEASING LLC by Instrument Number D212036098 (O.P.R.T.C.T.);

THENCE S 04°14'29" E, along the common line JLM Tract 2 and the RGL Leasing LLC Tract and departing the south line of said Lot 2, Block 1 D & R Leasing Addition, a distance of 635.49 feet to a 5/8" iron rod set with plastic cap stamped "DEOTTE RPLS 4673" in the west line of said RGL Leasing LLC tract for the beginning of a curve to the right with a radius of 712.50 feet, whose chord bears S 01°53'39" E, a distance of 58.36 feet;

THENCE, departing the west line of said RGL Leasing LLC tract and along said curve to the right through a central angle of 04°41'40", a distance of 58.38 feet to a 5/8" iron rod set with plastic cap stamped "DEOTTE RPLS 4673";

THENCE S 00°27'11" W, a distance of 371.32 feet to a point in the south line of JLM Tract 2 and the north line of Lennar Tract 1;

THENCE S 89°27'20" W, along the common line of said JLM of Tampa Inc tract and said Lennar Homes of Texas Land and Construction LTD tract, a distance of 25.00 feet to the POINT OF BEGINNING and containing 16,979 square feet or 0.390 acres more or less.

NOTES:

- 1) All bearings and coordinates are in US survey feet surface using a scale factor of 1.0001526298 and referenced to the Texas Coordinate System, Nad-83, The North Central Zone 4202.
- 2) Exhibit B of same date accompanies this legal description.

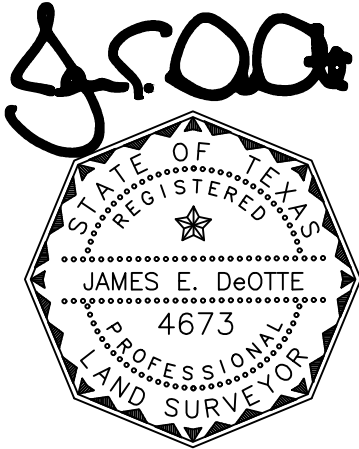

James E. DeOtte
Registered Professional Land Surveyor
No. 4673

James DeOtte Engineering, Inc.
TBPLS Firm No. 10101400
2201 Dottie Lynn Parkway, Suite 119
Fort Worth, Texas 76120
(817) 446 – 6877

LEGEND:

- PROPERTY BOUNDARY —————
- EX. EASEMENT - - - - -
- PROP. EASEMENT ▬▬▬▬▬▬▬▬▬▬▬▬
- IRON ROD FOUND IRF
- 5/8" IRON ROD SET WITH PLASTIC CAP STAMPED "DEOTTE RPLS 4673" CIRS
- OFFICIAL PUBLIC RECORDS O.P.R.T.C.T.
- TARRANT COUNTY TEXAS

EXHIBIT B
PAGE 4 OF 9

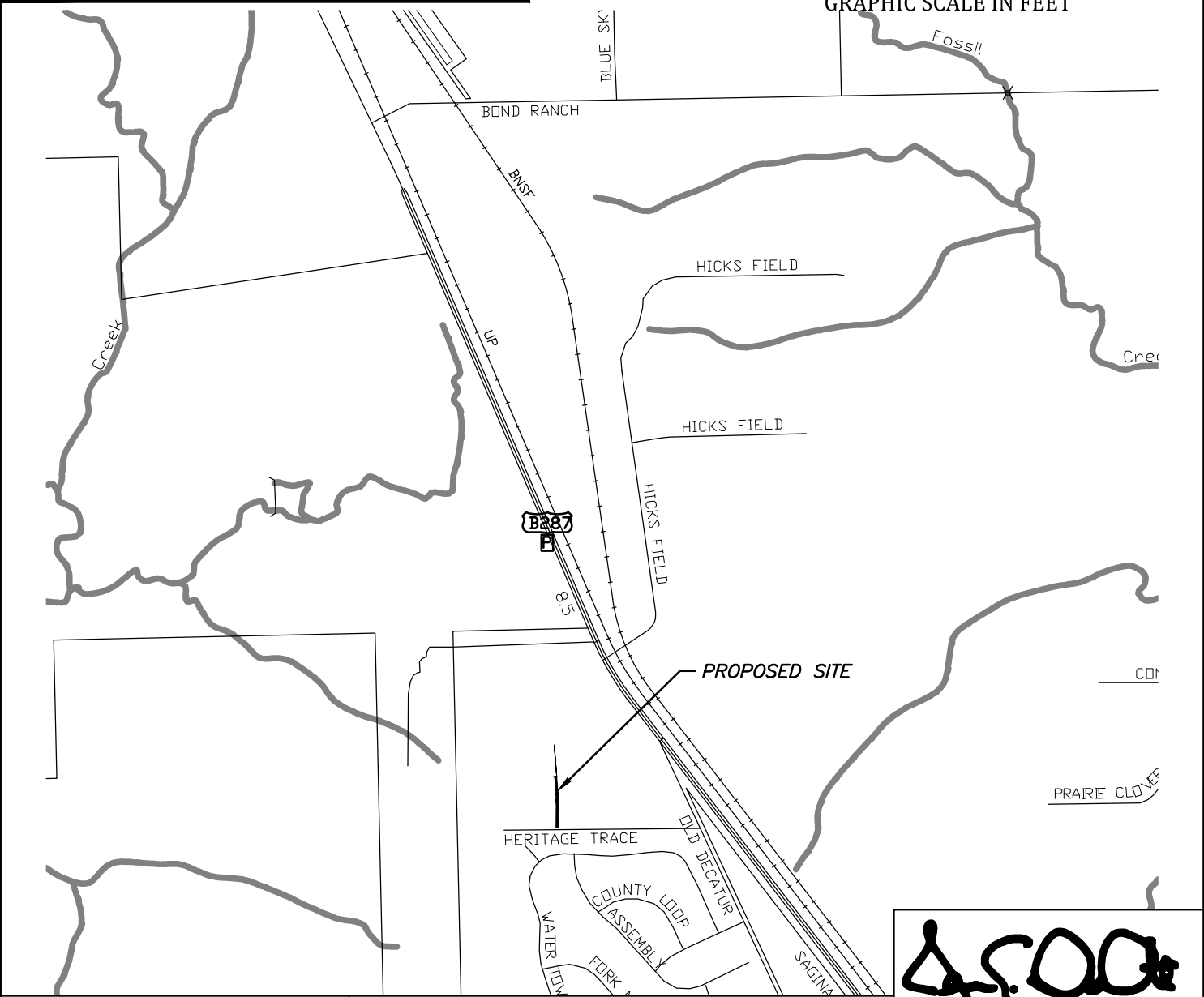
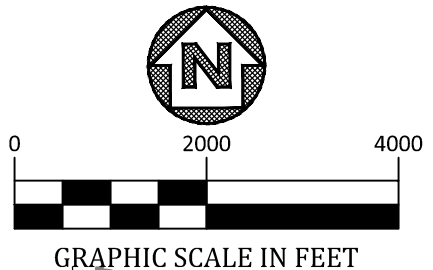

FORT WORTH

City of Fort Worth
200 TEXAS STREET
FORT WORTH, TX. 76102

EXHIBIT A SHOWING A
PARCEL OF PROPERTY
SITUATED IN THE
BENJAMIN THOMAS SURVEY
TARRANT COUNTY, TEXAS
AS RECORDED IN
D196090409
OFFICIAL PUBLIC RECORDS OF TARRANT COUNTY TEXAS

J.E. DeOtte

PROJECT: NORTHSIDE IV WATERLINE	CITY PROJECT No. 102687
PROPOSED WATER FACILITY EASEMENT	PARCEL NO. 01 PWFE
LAND ACQUISITION AREA: 16,979 SQ FT OR 0.390 AC	
JDEI JOB No. 202100700	DRAWN BY: CBC
	PAGE 4 OF 9

Date: 5/27/2022

LEGEND:

- PROPERTY BOUNDARY —————
- EX. EASEMENT - - - - -
- PROP. EASEMENT ▬▬▬▬▬▬▬▬▬▬
- IRON ROD FOUND IRF
- 5/8" IRON ROD SET WITH PLASTIC CAP STAMPED "DEOTTE RPLS 4673" CIRS
- OFFICIAL PUBLIC RECORDS O.P.R.T.C.T.
- TARRANT COUNTY TEXAS

EXHIBIT B

PAGE 5 OF 9

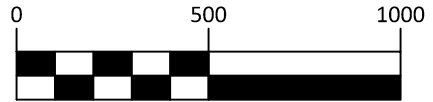
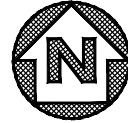

GRAPHIC SCALE IN FEET

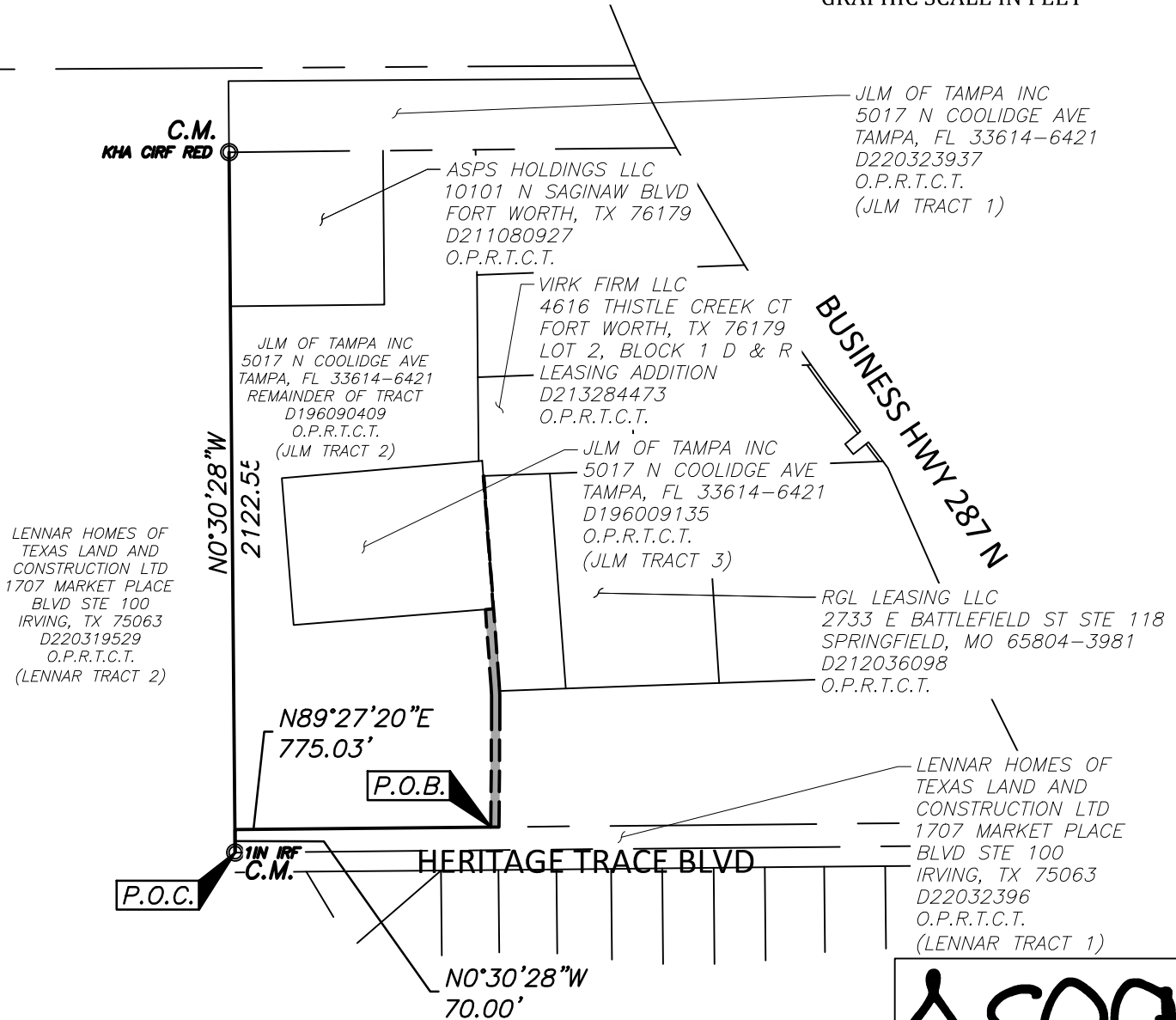

LENNAR HOMES OF TEXAS LAND AND CONSTRUCTION LTD
1707 MARKET PLACE
BLVD STE 100
IRVING, TX 75063
D220319529
O.P.R.T.C.T.
(LENNAR TRACT 2)

JLM OF TAMPA INC
5017 N COOLIDGE AVE
TAMPA, FL 33614-6421
REMAINDER OF TRACT
D196090409
O.P.R.T.C.T.
(JLM TRACT 2)

ASPS HOLDINGS LLC
10101 N SAGINAW BLVD
FORT WORTH, TX 76179
D211080927
O.P.R.T.C.T.

VIRK FIRM LLC
4616 THISTLE CREEK CT
FORT WORTH, TX 76179
LOT 2, BLOCK 1 D & R
LEASING ADDITION
D213284473
O.P.R.T.C.T.

JLM OF TAMPA INC
5017 N COOLIDGE AVE
TAMPA, FL 33614-6421
D196009135
O.P.R.T.C.T.
(JLM TRACT 3)

JLM OF TAMPA INC
5017 N COOLIDGE AVE
TAMPA, FL 33614-6421
D220323937
O.P.R.T.C.T.
(JLM TRACT 1)

BUSINESS HWY 287 N

RGL LEASING LLC
2733 E BATTLEFIELD ST STE 118
SPRINGFIELD, MO 65804-3981
D212036098
O.P.R.T.C.T.

LENNAR HOMES OF TEXAS LAND AND CONSTRUCTION LTD
1707 MARKET PLACE
BLVD STE 100
IRVING, TX 75063
D22032396
O.P.R.T.C.T.
(LENNAR TRACT 1)



City of Fort Worth

200 TEXAS STREET
FORT WORTH, TX. 76102

EXHIBIT A SHOWING A
PARCEL OF PROPERTY
SITUATED IN THE
BENJAMIN THOMAS SURVEY
TARRANT COUNTY, TEXAS

AS RECORDED IN
D196090409

OFFICIAL PUBLIC RECORDS OF TARRANT COUNTY TEXAS

J. E. DeOtte

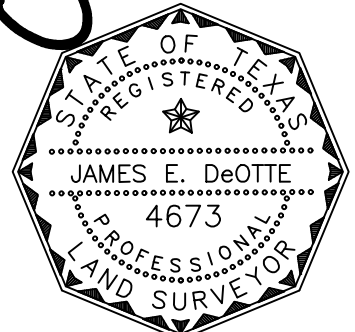

Date: 5/27/2022

PROJECT: NORTHSIDE IV WATERLINE	CITY PROJECT No. 102687
PROPOSED WATER FACILITY EASEMENT	PARCEL NO. 01 PWFE
LAND ACQUISITION AREA: 16,979 SQ FT OR 0.390 AC	
JDEI JOB No. 202100700	DRAWN BY: CBC
	PAGE 5 OF 9

LEGEND:

- PROPERTY BOUNDARY —————
- EX. EASEMENT - - - - -
- PROP. EASEMENT ▬▬▬▬▬▬▬▬▬▬
- IRON ROD FOUND IRF
- 5/8" IRON ROD SET WITH PLASTIC CAP STAMPED "DEOTTE RPLS 4673" CIRS
- OFFICIAL PUBLIC RECORDS O.P.R.T.C.T.
- TARRANT COUNTY TEXAS

EXHIBIT B

PAGE 6 OF 9

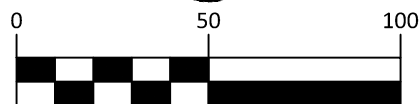
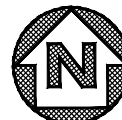

GRAPHIC SCALE IN FEET

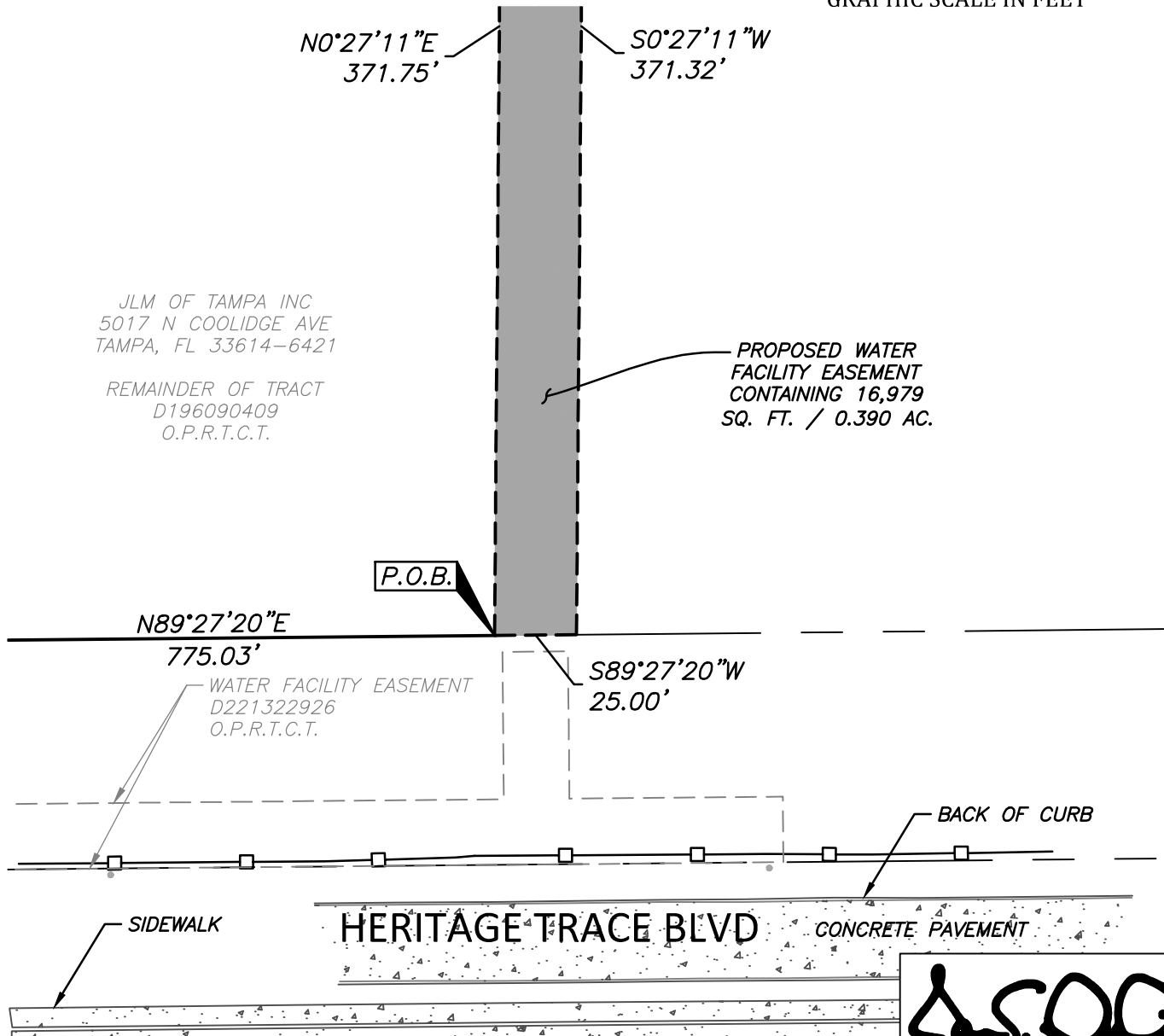

J.E. DeOtte

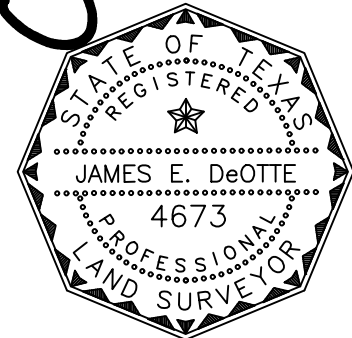

Date: 5/27/2022

FORT WORTH

City of Fort Worth
 200 TEXAS STREET
 FORT WORTH, TX. 76102

EXHIBIT A SHOWING A
PARCEL OF PROPERTY
 SITUATED IN THE
BENJAMIN THOMAS SURVEY
 TARRANT COUNTY, TEXAS
 AS RECORDED IN
D196090409
 OFFICIAL PUBLIC RECORDS OF TARRANT COUNTY TEXAS

PROJECT: NORTHSIDE IV WATERLINE	CITY PROJECT No. 102687
PROPOSED WATER FACILITY EASEMENT	PARCEL NO. 01 PWFE
LAND ACQUISITION AREA: 16,979 SQ FT OR 0.390 AC	
JDEI JOB No. 202100700	DRAWN BY: CBC
	PAGE 6 OF 9

LEGEND:



PROPERTY BOUNDARY	
EX. EASEMENT	
PROP. EASEMENT	
IRON ROD FOUND	IRF
5/8" IRON ROD SET WITH PLASTIC CAP STAMPED "DEOTTE RPLS 4673"	CIRS
OFFICIAL PUBLIC RECORDS	O.P.R.T.C.T.
TARRANT COUNTY TEXAS	

EXHIBIT B

PAGE 7 OF 9



GRAPHIC SCALE IN FEET

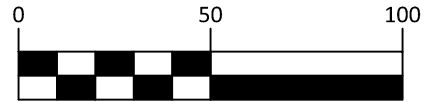
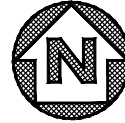
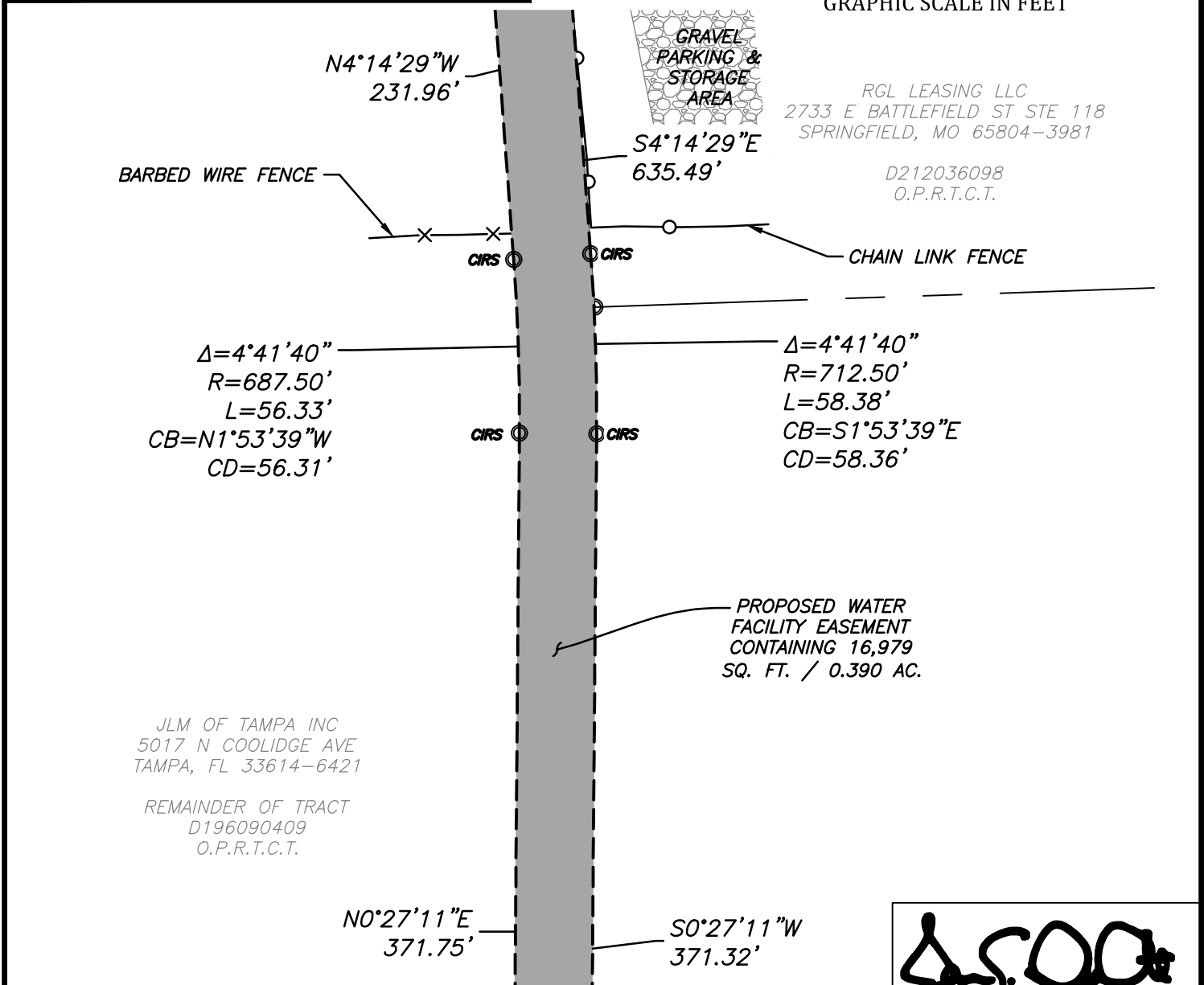

City of Fort Worth
200 TEXAS STREET
FORT WORTH, TX. 76102

EXHIBIT A SHOWING A
PARCEL OF PROPERTY
SITUATED IN THE
BENJAMIN THOMAS SURVEY
TARRANT COUNTY, TEXAS
AS RECORDED IN
D196090409
OFFICIAL PUBLIC RECORDS OF TARRANT COUNTY TEXAS

J. E. DeOtte

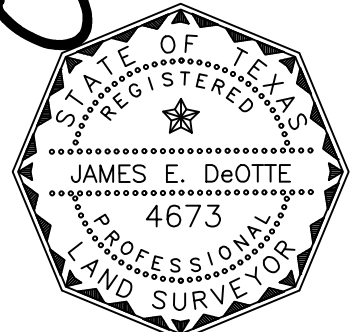

Date: 5/27/2022

PROJECT: NORTHSIDE IV WATERLINE	CITY PROJECT No. 102687
PROPOSED WATER FACILITY EASEMENT	PARCEL NO. 01 PWFE
LAND ACQUISITION AREA: 16,979 SQ FT OR 0.390 AC	
JDEI JOB No. 202100700	DRAWN BY: CBC
	PAGE 7 OF 9

LEGEND:

- PROPERTY BOUNDARY —————
- EX. EASEMENT - - - - -
- PROP. EASEMENT ▬▬▬▬▬▬▬▬▬▬▬▬
- IRON ROD FOUND IRF
- 5/8" IRON ROD SET WITH PLASTIC CAP STAMPED "DEOTTE RPLS 4673" CIRS
- OFFICIAL PUBLIC RECORDS O.P.R.T.C.T.
- TARRANT COUNTY TEXAS

EXHIBIT B

PAGE 8 OF 9

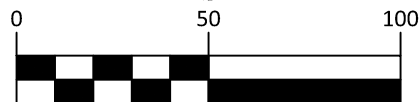
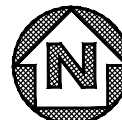

GRAPHIC SCALE IN FEET

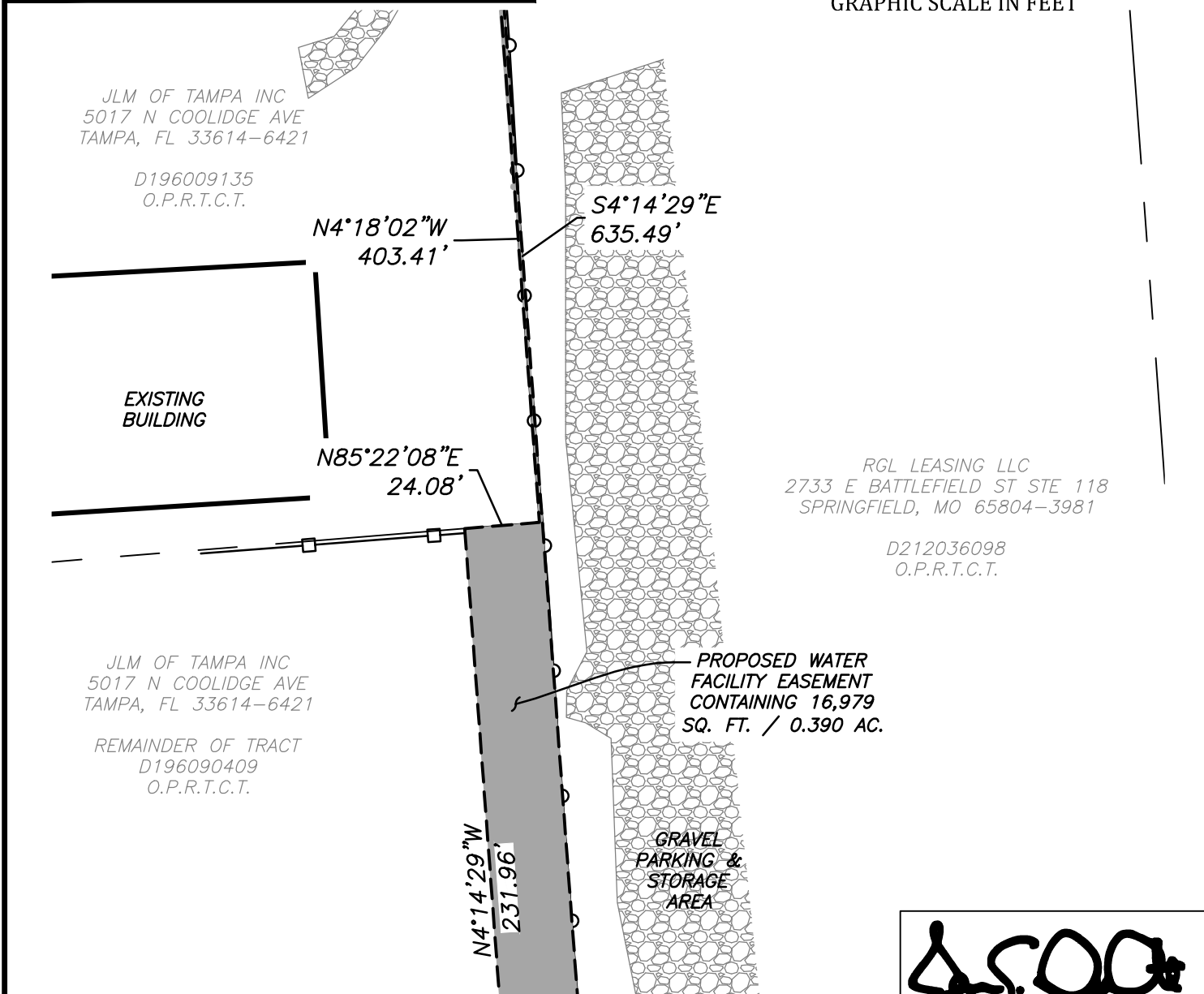

FORT WORTH

City of Fort Worth

200 TEXAS STREET
FORT WORTH, TX. 76102

EXHIBIT A SHOWING A
PARCEL OF PROPERTY
SITUATED IN THE
BENJAMIN THOMAS SURVEY
TARRANT COUNTY, TEXAS
AS RECORDED IN
D196090409
OFFICIAL PUBLIC RECORDS OF TARRANT COUNTY TEXAS

J.E. DeOtte

PROJECT: NORTHSIDE IV WATERLINE	CITY PROJECT No. 102687
PROPOSED WATER FACILITY EASEMENT	PARCEL NO. 01 PWFE
LAND ACQUISITION AREA: 16,979 SQ FT OR 0.390 AC	
JDEI JOB No. 202100700	DRAWN BY: CBC
	PAGE 8 OF 9

Date: 5/27/2022

LEGEND:

- PROPERTY BOUNDARY —————
- EX. EASEMENT - - - - -
- PROP. EASEMENT ▬▬▬▬▬▬▬▬▬▬▬▬
- IRON ROD FOUND ●
- 5/8" IRON ROD SET WITH PLASTIC CAP STAMPED "DEOTTE RPLS 4673" ○
- OFFICIAL PUBLIC RECORDS O.P.R.T.C.T.
- TARRANT COUNTY TEXAS

EXHIBIT B
PAGE 9 OF 9

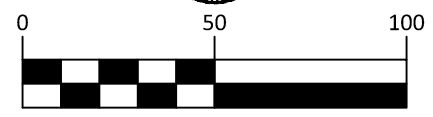
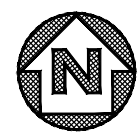

GRAPHIC SCALE IN FEET

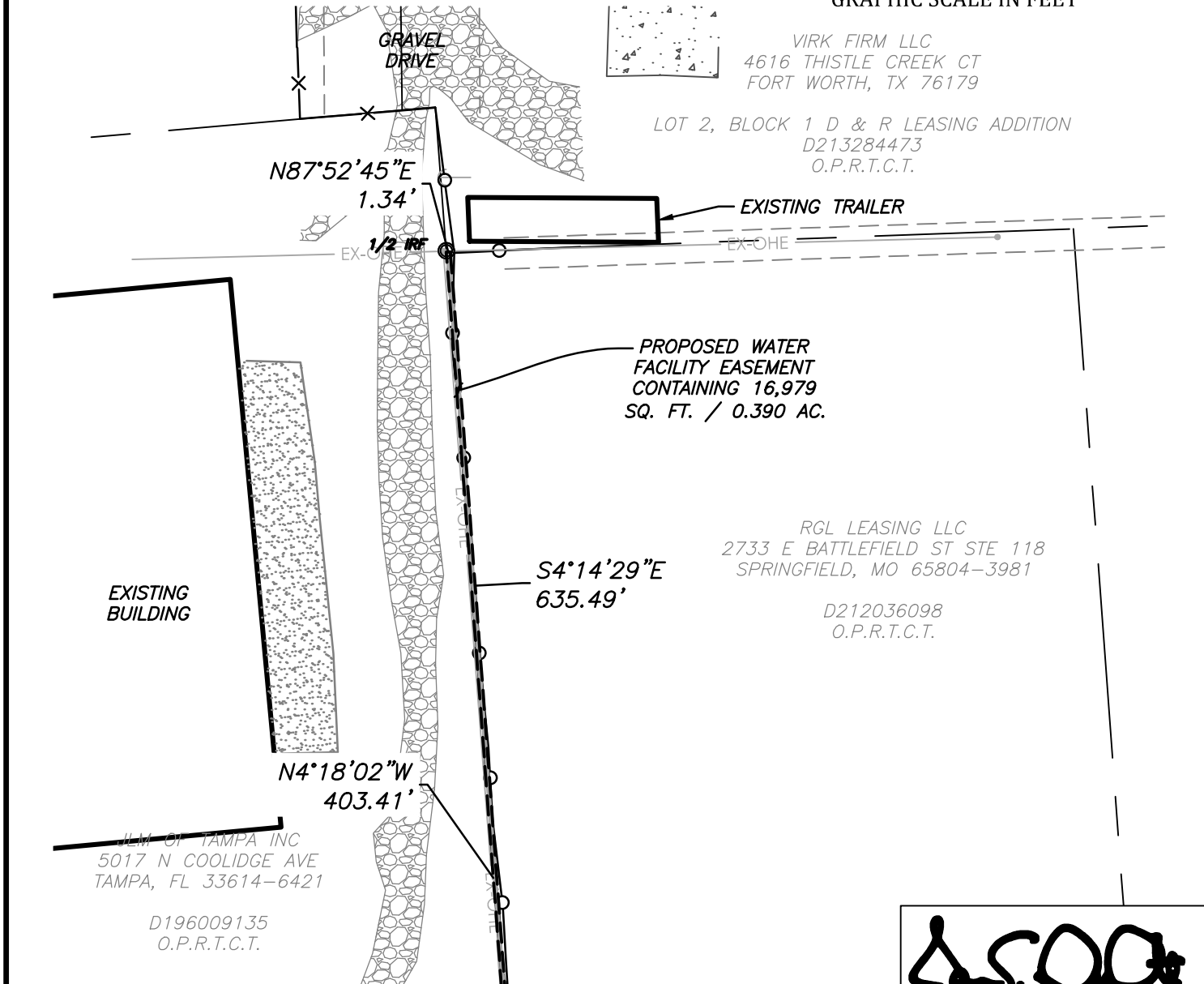

VIRK FIRM LLC
4616 THISTLE CREEK CT
FORT WORTH, TX 76179

LOT 2, BLOCK 1 D & R LEASING ADDITION
D213284473
O.P.R.T.C.T.

RGL LEASING LLC
2733 E BATTLEFIELD ST STE 118
SPRINGFIELD, MO 65804-3981

D212036098
O.P.R.T.C.T.

JLM OF TAMPA INC
5017 N COOLIDGE AVE
TAMPA, FL 33614-6421

D196009135
O.P.R.T.C.T.

J.E. DeOtte

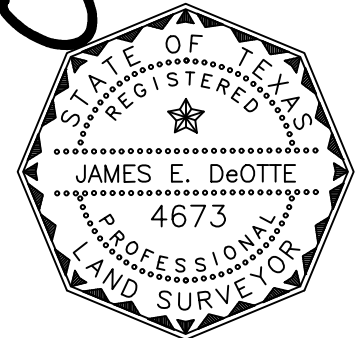

Date: 5/27/2022



EXHIBIT A SHOWING A
PARCEL OF PROPERTY
SITUATED IN THE
BENJAMIN THOMAS SURVEY
TARRANT COUNTY, TEXAS
AS RECORDED IN
D196090409
OFFICIAL PUBLIC RECORDS OF TARRANT COUNTY TEXAS

PROJECT: NORTHSIDE IV WATERLINE		CITY PROJECT No. 102687
PROPOSED WATER FACILITY EASEMENT		PARCEL NO. 01 PWFE
LAND ACQUISITION AREA: 16,979 SQ FT OR 0.390 AC		
JDEI JOB No. 202100700	DRAWN BY: CBC	PAGE 9 OF 9
JAMES DeOTTE ENGINEERING, INC. · 2201 DOTTIE LYNN PKWY., SUITE 119 FORT WORTH, TX. 76120 · 817-446-6877		
TBPE FIRM Reg. No. 8917 · TBLs Firm Reg. No. 101014-00		