

MAYOR AND COUNCIL COMMUNICATION MAP

P1A, 1B, & 1C - 2600 W. Bonds Ranch Road

Council District 07



Northside IV WTM P1C Alignment Study Project

Parcel 1A Permanent Water Easement

Parcels 1B and 1C - Temporary Construction Easement

Copyright © 2025 City of Fort Worth. Unauthorized reproduction is a violation of applicable laws. This data is to be used for graphical representation only. The accuracy is not to be taken/used as data produced for engineering purposes or by a registered professional land surveyor. The City of Fort Worth assumes no responsibility for the accuracy of said data.

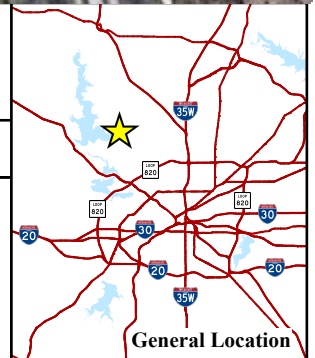
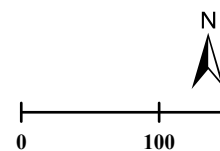

Council District 07

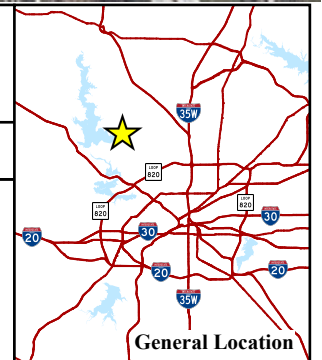

MAYOR AND COUNCIL COMMUNICATION MAP

P3A & 3B - 2701 W. Bonds Ranch Road

Council District 07



Northside IV WTM PIC Alignment Study Project

Parcel 3A Permanent Water Easement

Parcels 3B - Temporary Construction Easement

Copyright © 2025 City of Fort Worth. Unauthorized reproduction is a violation of applicable laws. This data is to be used for graphical representation only. The accuracy is not to be taken/used as data produced for engineering purposes or by a registered professional land surveyor. The City of Fort Worth assumes no responsibility for the accuracy of said data.

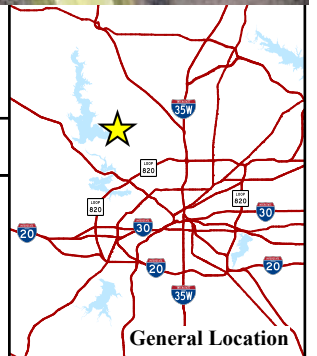
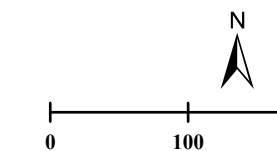

MAYOR AND COUNCIL COMMUNICATION MAP

P4A & 4B - 3401 Peden Road

Council District 07

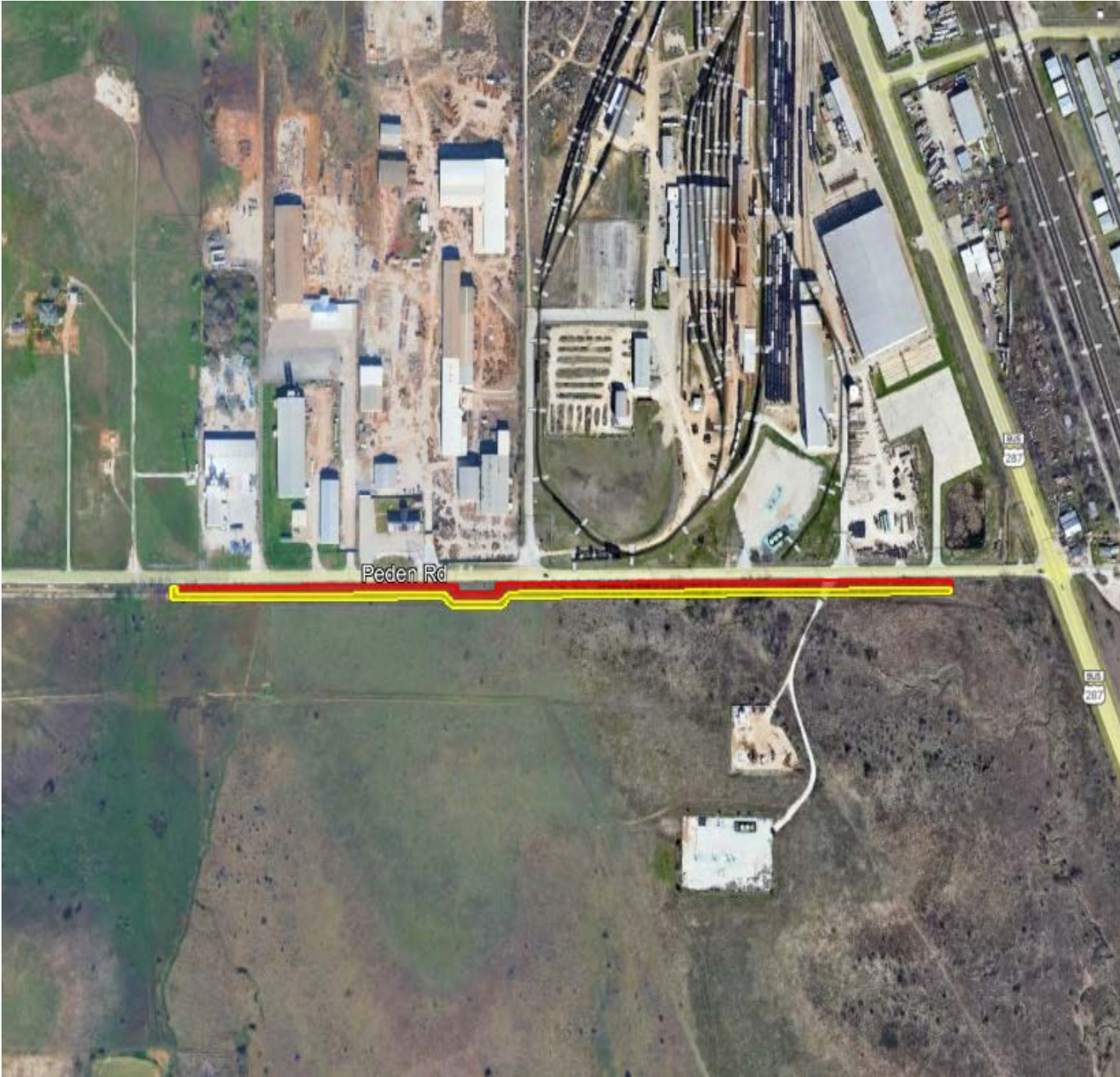



Northside IV WTM PIC Alignment Study Project

Parcel 4A Permanent Water Easement

Parcels 4B - Temporary Construction Easement

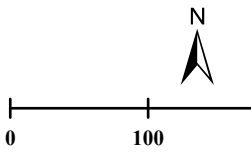
Copyright © 2025 City of Fort Worth. Unauthorized reproduction is a violation of applicable laws. This data is to be used for graphical representation only. The accuracy is not to be taken/used as data produced for engineering purposes or by a registered professional land surveyor. The City of Fort Worth assumes no responsibility for the accuracy of said data.





General Location

