

# M & C MAP

3849 S. Cravens Road; 6217 Dowdell Road; 6216 & 6217 Elizabeth Road;  
6300 Willard Road; and 2608 Quail Road, Fort Worth, TX 76119  
east of East Loop 820 South and west of Lake Arlington

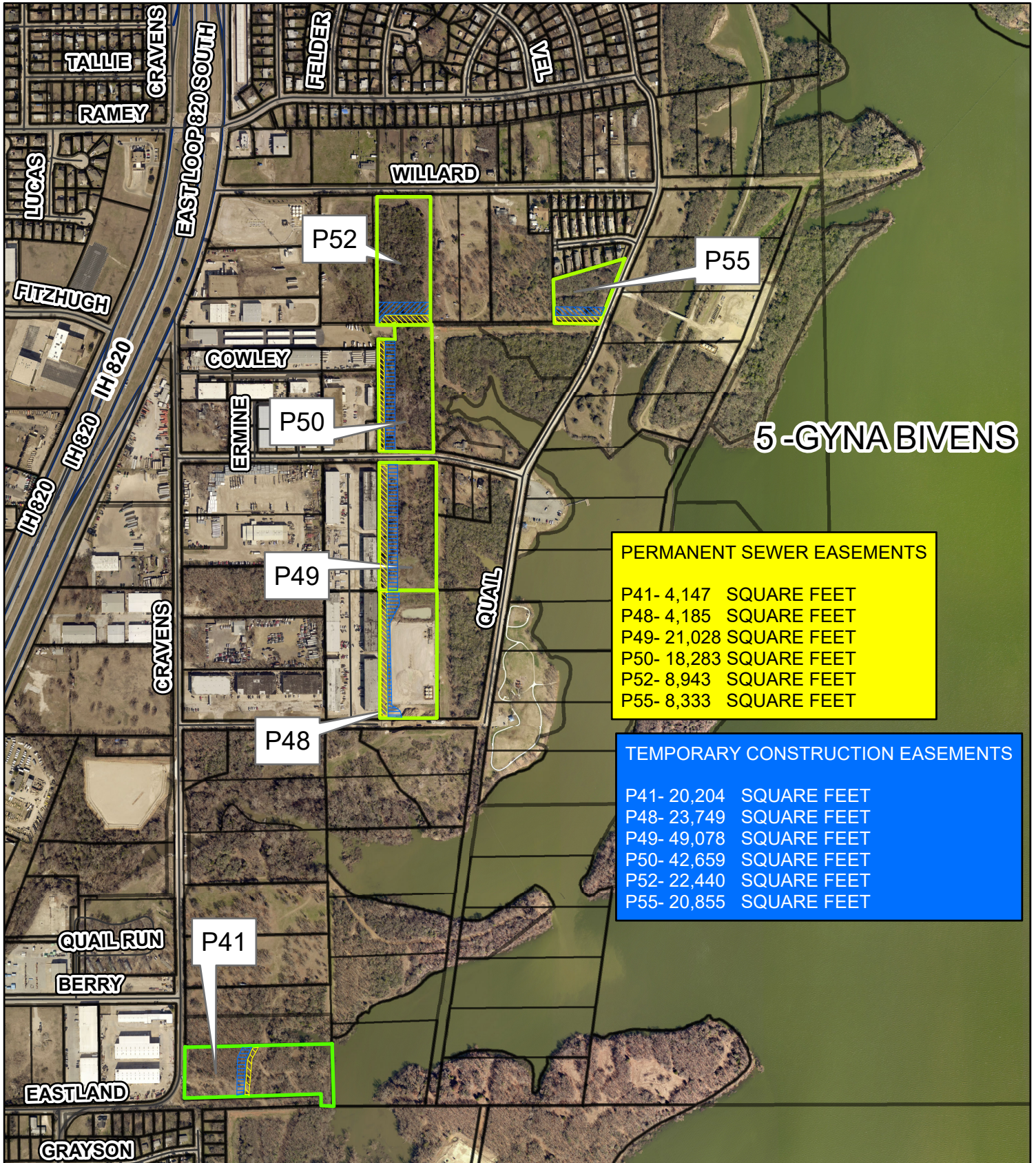

5-GYNA BIVENS

PERMANENT SEWER EASEMENTS	
P41-	4,147 SQUARE FEET
P48-	4,185 SQUARE FEET
P49-	21,028 SQUARE FEET
P50-	18,283 SQUARE FEET
P52-	8,943 SQUARE FEET
P55-	8,333 SQUARE FEET

TEMPORARY CONSTRUCTION EASEMENTS	
P41-	20,204 SQUARE FEET
P48-	23,749 SQUARE FEET
P49-	49,078 SQUARE FEET
P50-	42,659 SQUARE FEET
P52-	22,440 SQUARE FEET
P55-	20,855 SQUARE FEET



Copyright 2019 City of Fort Worth. Unauthorized reproduction is a violation of applicable laws. This product is for informational purposes and may not have been prepared for or be suitable for legal, engineering, or surveying purposes. It does not represent an on-the-ground survey and represents only the approximate relative location of property boundaries. The City of Fort Worth assumes no responsibility for the accuracy of said

- Temporary Construction Easement
- Permanent Sewer Easement

