SURVEY CONTROL				
POINT #	NORTHING	EASTING	ELEVATION	DESCRIPTION
10400	7056474.04	2348446.34	588.15	CP /1/2"CIRS "YELLOW ROSE CONTROL"

BORE TABLE				
POINT #	NORTHING	EASTING	ELEVATION	DESCRIPTION
B-1	7056284.27	2348325.94	584.22'	MS8_5HC

SUE LEVEL A TABLE				
POINT #	NORTHING	EASTING	ELEVATION	DESCRIPTION
TH-2	7056282.39	2348312.76	587.22'	UG SAN

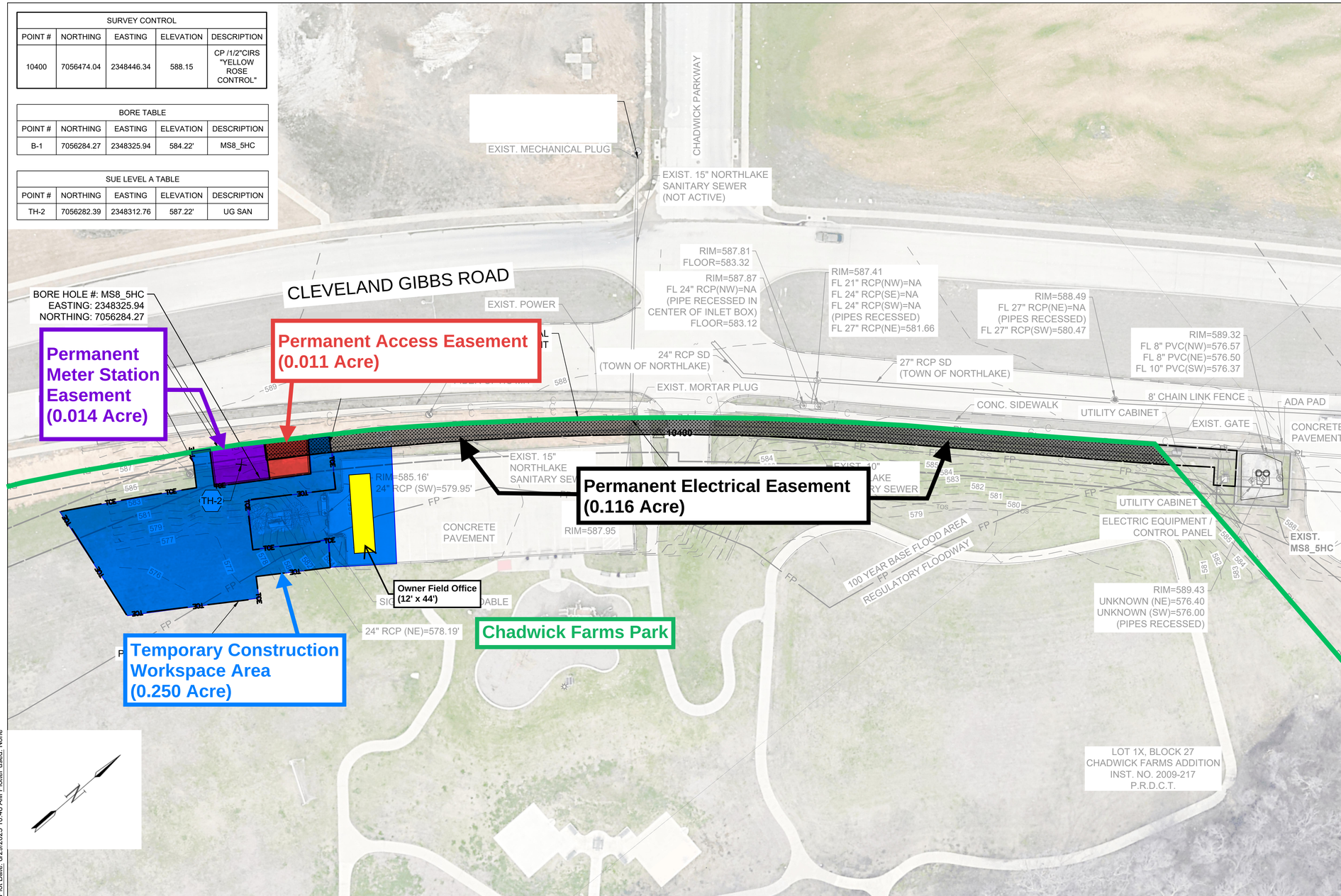

0 15' 30' 60' 90'
(IN FEET)

99% REVIEW - NOT FOR CONSTRUCTION

THIS DOCUMENT IS RELEASED FOR THE PURPOSE OF INTERIM REVIEW UNDER THE AUTHORITY OF DAVID M. TREJO, P.E. 135193 ON SEPT. 2025. IT IS NOT TO BE USED FOR CONSTRUCTION, BIDDING, OR PERMITTING PURPOSES.

REV	DATE	DESCRIPTION	BY

GARVER
TBPELS REG NO. F-5713
3000 INTERNET BOULEVARD SUITE 400
FRISCO, TX 75034
(972) 377-7480

Trinity River Authority of Texas

DENTON CREEK REGIONAL WASTEWATER SYSTEM

DENTON CREEK METER STATION REPLACEMENTS

MS8_5HC SURVEY CONTROL, BORE LOGS, PROJECT EASEMENT & ACCESS

DESIGN	CONTRACT NO.	REGION
DMT	23-028	NORTHERN
GRAPHICS	PROJECT ID NO.	SYSTEM
GCF	3828.2026	DCRWS
CHECK		SHEET NO.
PMB		06-C101
	DATE	PAGE NO.
	SEPT. 2025	29

NOTES:

1. TOPOGRAPHIC SURVEY DATA SHOWN HEREON IS BASED ON AN ON-THE-GROUND SURVEY PERFORMED BY YELLOW ROSE MAPPING, LLC COMPLETED ON SEPTEMBER 25 2023.
2. COORDINATES ARE BASED ON THE TEXAS COORDINATE SYSTEM, NORTH CENTRAL ZONE (4202), NAD83 (2011) EPOCH 2010.00 AND SCALED TO A SURFACE BY A COMBINED ADJUSTMENT FACTOR OF 1.00012.

File: L:\2023\23W05075 - TRA DCRWS Meter Station Replacements\Drawings\TRA DCRWS-06-C101-SC.dwg Last Save: 8/28/2025 3:24 PM Last saved by: AARios
Last plotted by: Rios, Andres A Plot Style: ---- Plot Scale: 1:2.5949 Plot Date: 8/28/2025 10:48 AM Plotter used: None