

**APPROVED**

By VRainbow at 12:53 pm, Jan 03, 2022

NEZ APPROVAL ONLY - PLANS WILL STILL REQUIRE BUILDING PLAN REVIEW AND ZONING PLAN REVIEW VRJ

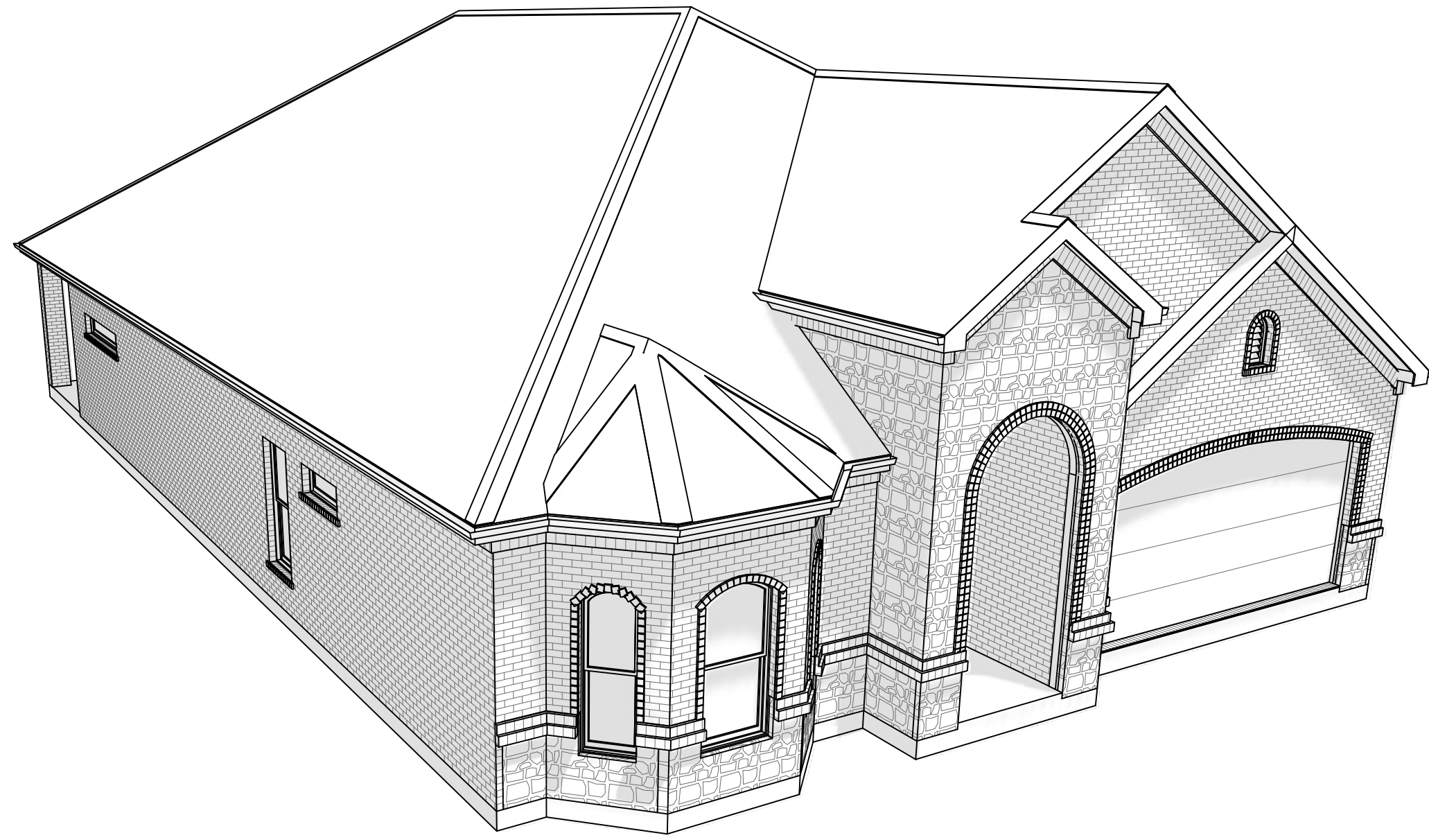

3D VIEW #1

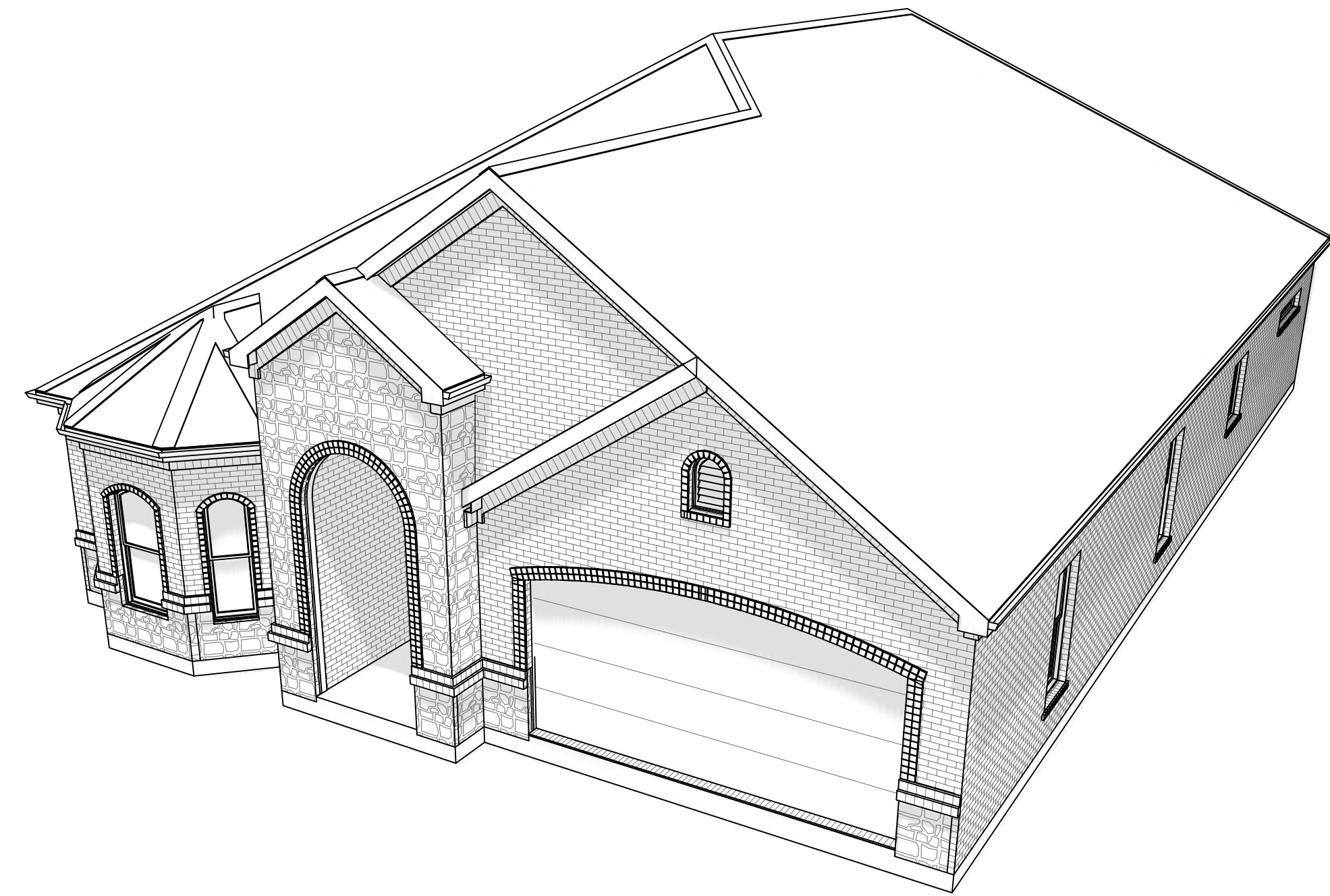

3D VIEW #2

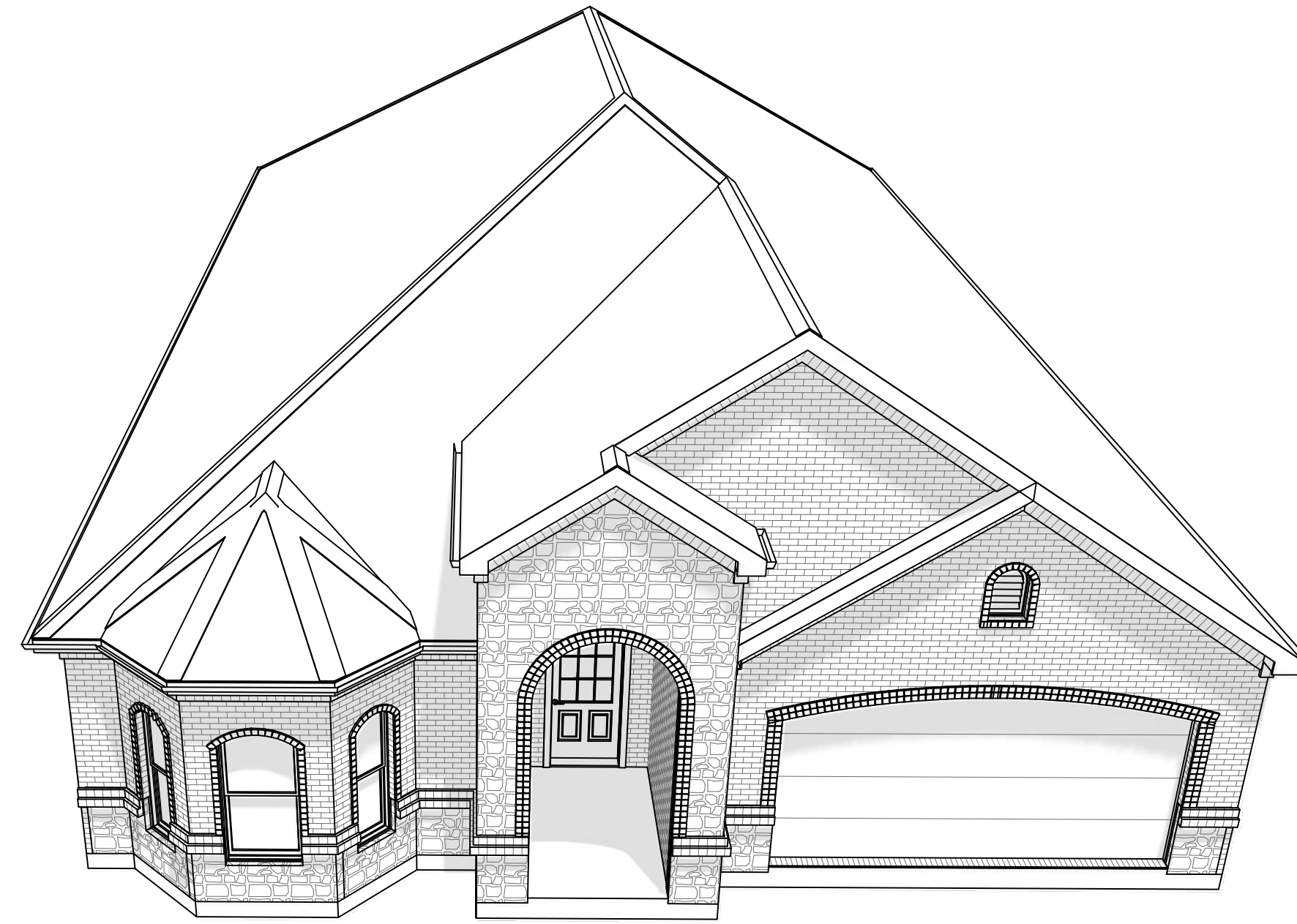

3D VIEW #3

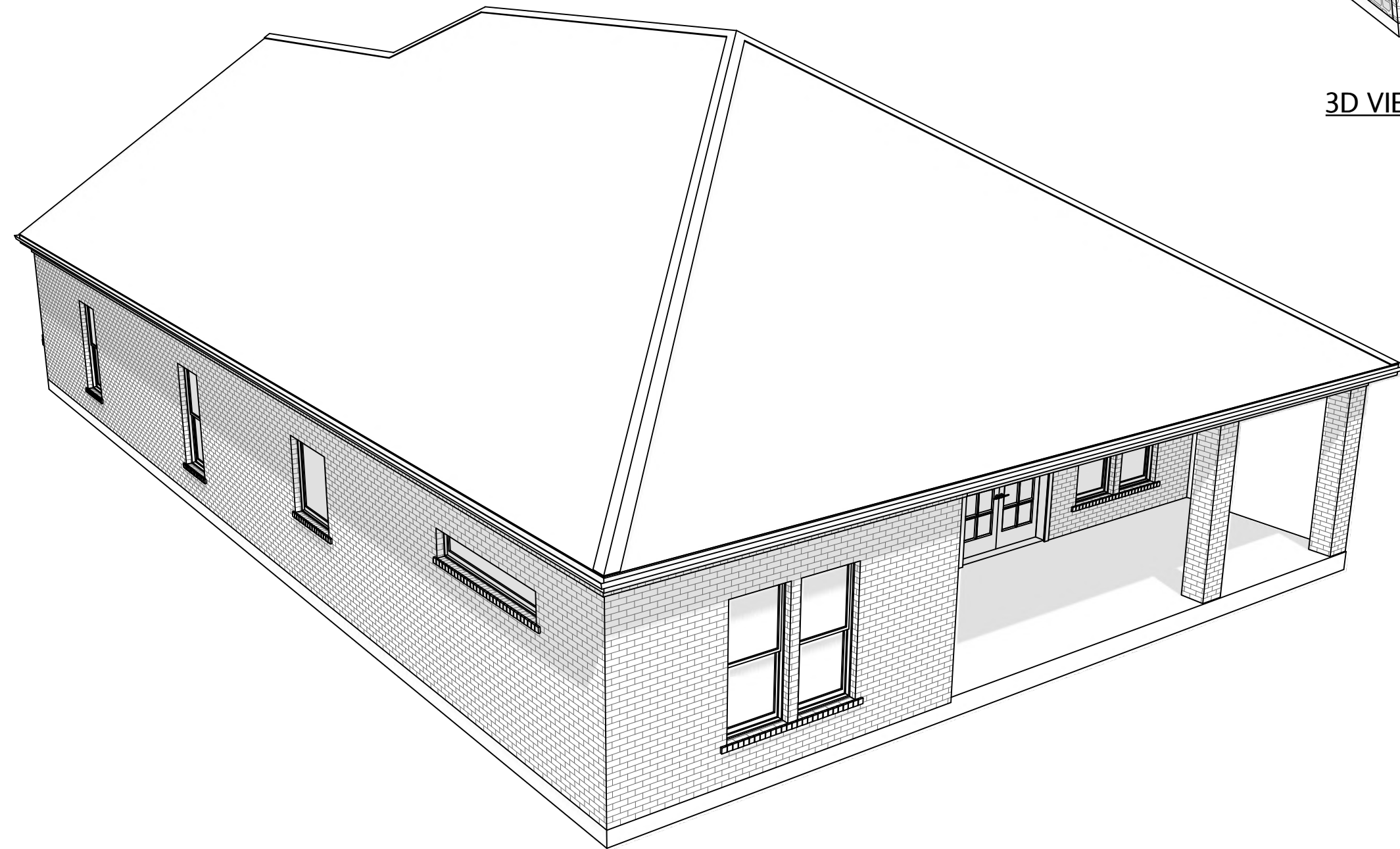

3D VIEW #4

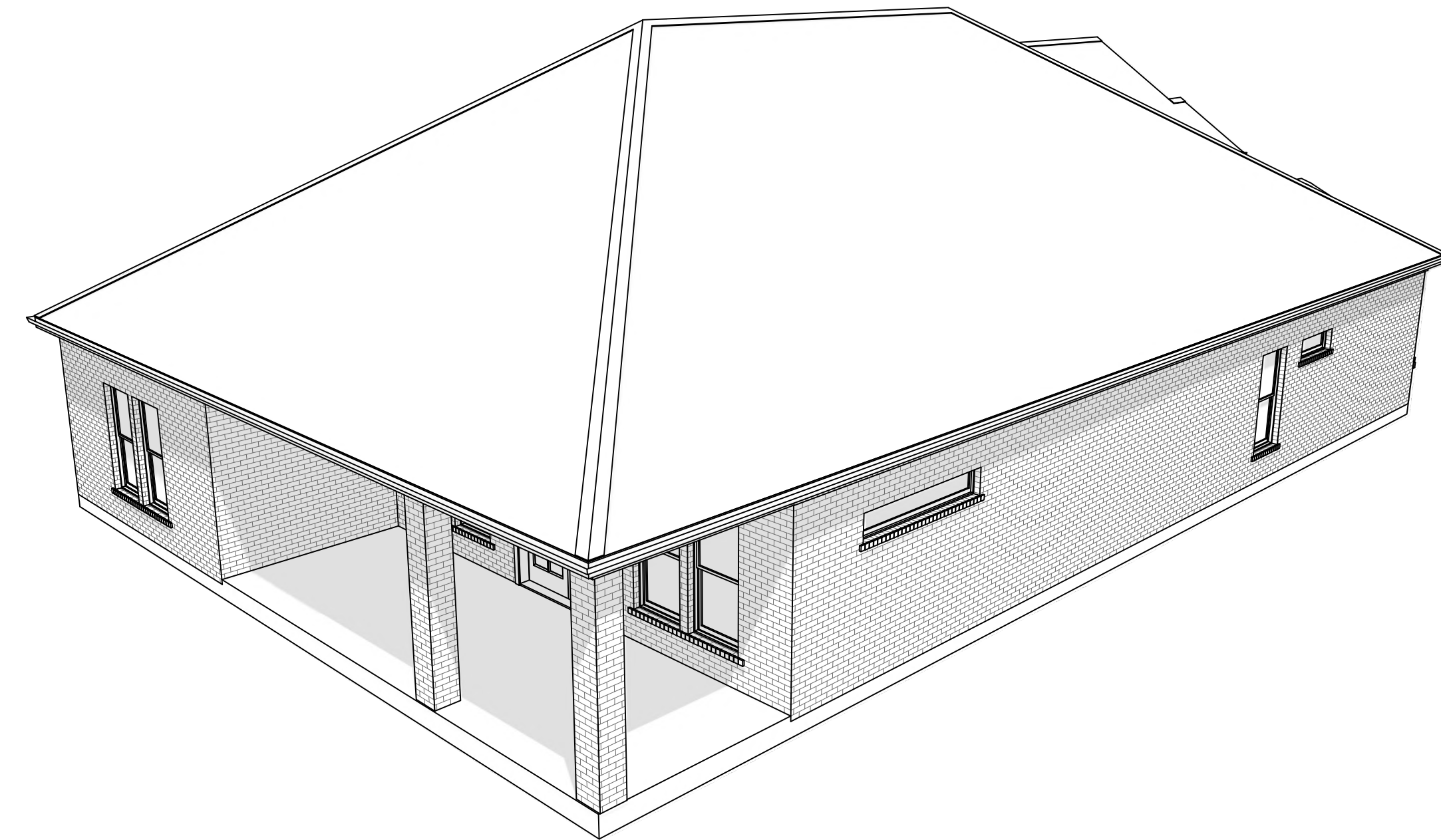

3D VIEW #5

GENERAL NOTES:

1. THE GENERAL CONTRACTOR/BUILDER SHALL EXAMINE AND VERIFY THE ACCURACY OF ALL DIMENSIONS AND CONDITIONS OF THESE PLANS DOCUMENTS AND SHALL NOTIFY OWNER OF ANY DISCREPANCIES AND/OR OMISSIONS PRIOR TO THE START OF CONSTRUCTION.
2. THESE PLANS ARE INTENDED FOR THE GENERAL RESIDENTIAL CONSTRUCTION PURPOSES ONLY AND ARE NOT EXHAUSTIVELY DETAILED OR FULLY SPECIFIED.
3. THE GENERAL CONTRACTOR SHALL SUPERVISE CONSTRUCTION AND IT SHALL BE RESPONSIBILITY TO SELECT, VERIFY, RESOLVE, AND INSTALL ALL EQUIPMENT AND MATERIALS AND TO CONTROL THE QUALITY THEREOF.
4. ALL WORK PERFORMED ON THIS PROJECT SHALL MEET OR EXCEED THE CURRENT EDITION OF THE UNIFORM BUILDING CODE AND ALL APPLICABLE STATE AND LOCAL ORDINANCES, CODE, AND REGULATIONS.
5. IT IS THE RESPONSIBILITY OF THE GENERAL CONTRACTOR TO PROVIDE ANY ENGINEERING NECESSARY TO THE STABILITY OF THE STRUCTURE(S) OF THE PROJECT. FURTHERMORE, IT RECOMMENDS THAT THESE PLANS SHALL BE REVIEWED BY A QUALIFIED PROFESSIONAL ENGINEER.

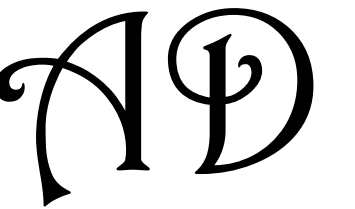

AMAYA'S DESIGN  
Tel: 972.358.1645  
ps\_ag@hotmail.com

Customer(s)/Owner(s):

Jose Sifuentes

Legal Description:

Weisenberger Sunny Hill Garden  
Block 2, Lot 2

Project Address:

1205 E Butler Street  
Fort Worth TX 76115

Project Name:

New House

Plan Name:

3D VIEWS

Project #: SA#21-3387-L2	Drawn By: PSA
Date: 12-14-2021	Scale: N.T.S.



**GENERAL NOTES:**

1. THE GENERAL CONTRACTOR/BUILDER SHALL EXAMINE AND VERIFY THE ACCURACY OF ALL DIMENSIONS AND CONDITIONS OF THESE PLANS/DOCUMENTS AND SHALL NOTIFY OWNER OF ANY DISCREPANCIES AND/OR OMISSIONS PRIOR TO THE START OF CONSTRUCTION.
2. THESE PLANS ARE INTENDED FOR THE GENERAL RESIDENTIAL CONSTRUCTION PURPOSES ONLY AND ARE NOT EXHAUSTIVELY DETAILED OR FULLY SPECIFIED.
3. THE GENERAL CONTRACTOR SHALL SUPERVISE CONSTRUCTION AND IT SHALL BE RESPONSIBILITY TO SELECT, VERIFY, RESOLVE, AND INSTALL ALL EQUIPMENT AND MATERIALS AND TO CONTROL THE QUALITY THEREOF.
4. ALL WORK PERFORMED ON THIS PROJECT SHALL MEET OR EXCEED THE CURRENT EDITION OF THE UNIFORM BUILDING CODE AND ALL APPLICABLE STATE AND LOCAL ORDINANCES, CODE, AND REGULATIONS.
5. IT IS THE RESPONSIBILITY OF THE GENERAL CONTRACTOR TO PROVIDE ANY ENGINEERING NECESSARY TO THE STABILITY OF THE STRUCTURE(S) OF THE PROJECT. FURTHERMORE, IT RECOMMENDS THAT THESE PLANS SHALL BE REVIEWED BY A QUALIFIED PROFESSIONAL ENGINEER.

**AD**  
 AMAYA'S DESIGN  
 Tel: 972.358.1645  
 ps\_ag@hotmail.com

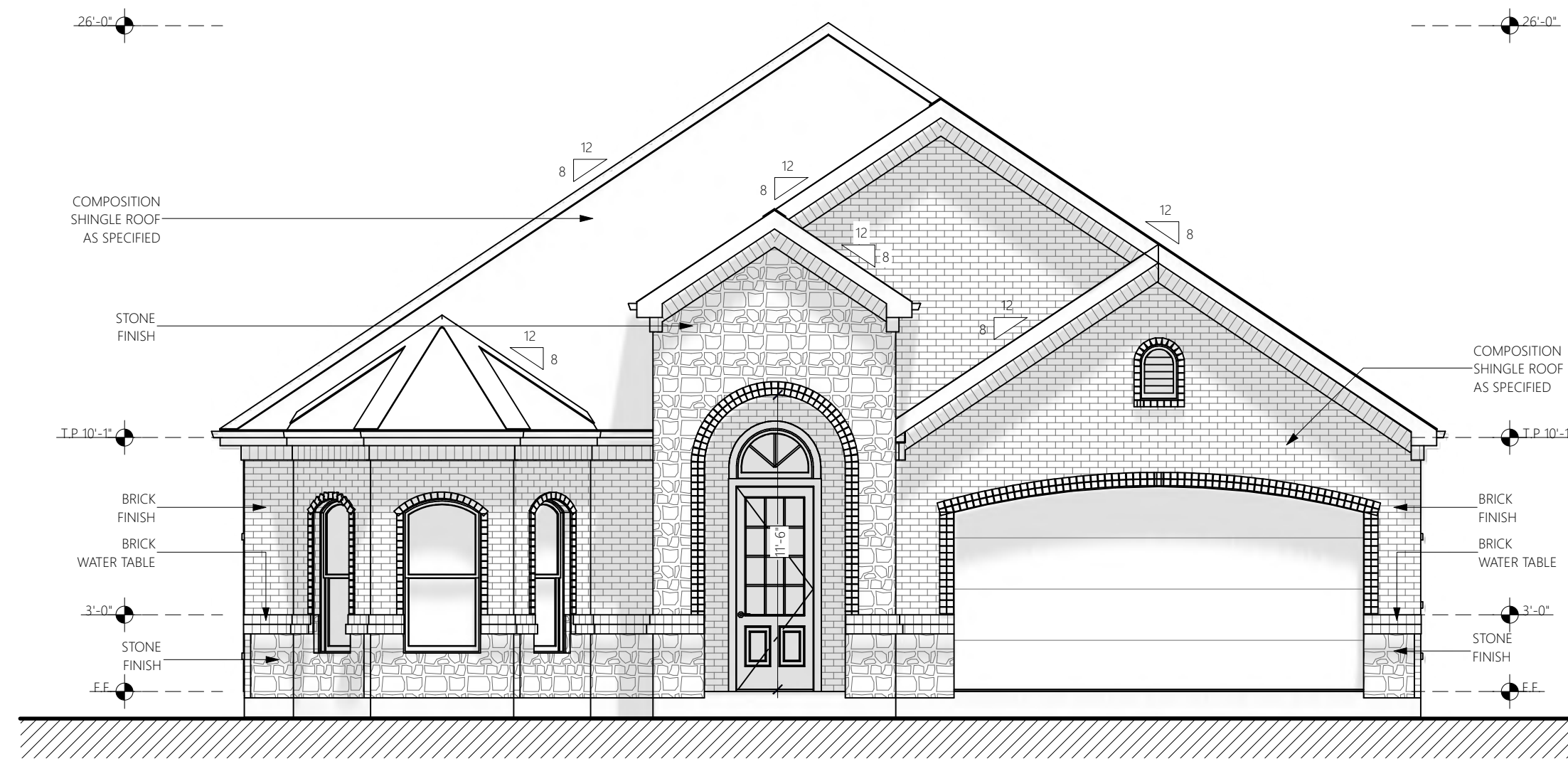

**FRONT ELEVATION**  
 SCALE 3/16"=1'-0"



**REAR ELEVATION**  
 SCALE 3/16"=1'-0"

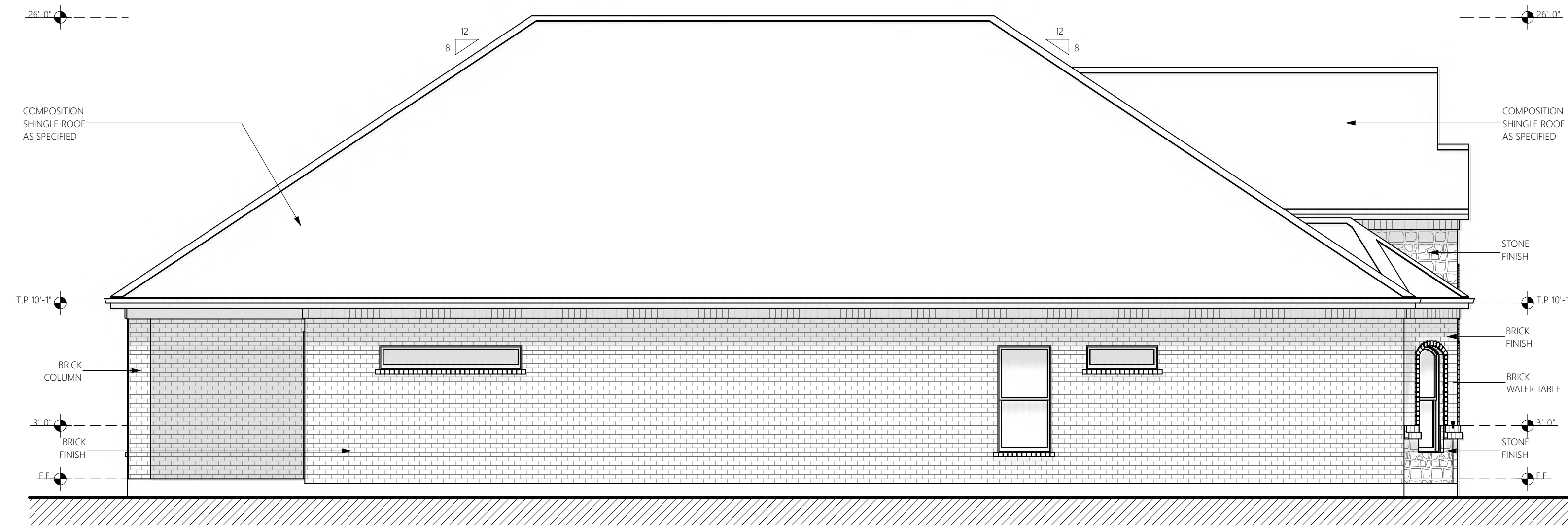

**LEFT ELEVATION**  
 SCALE 3/16"=1'-0"

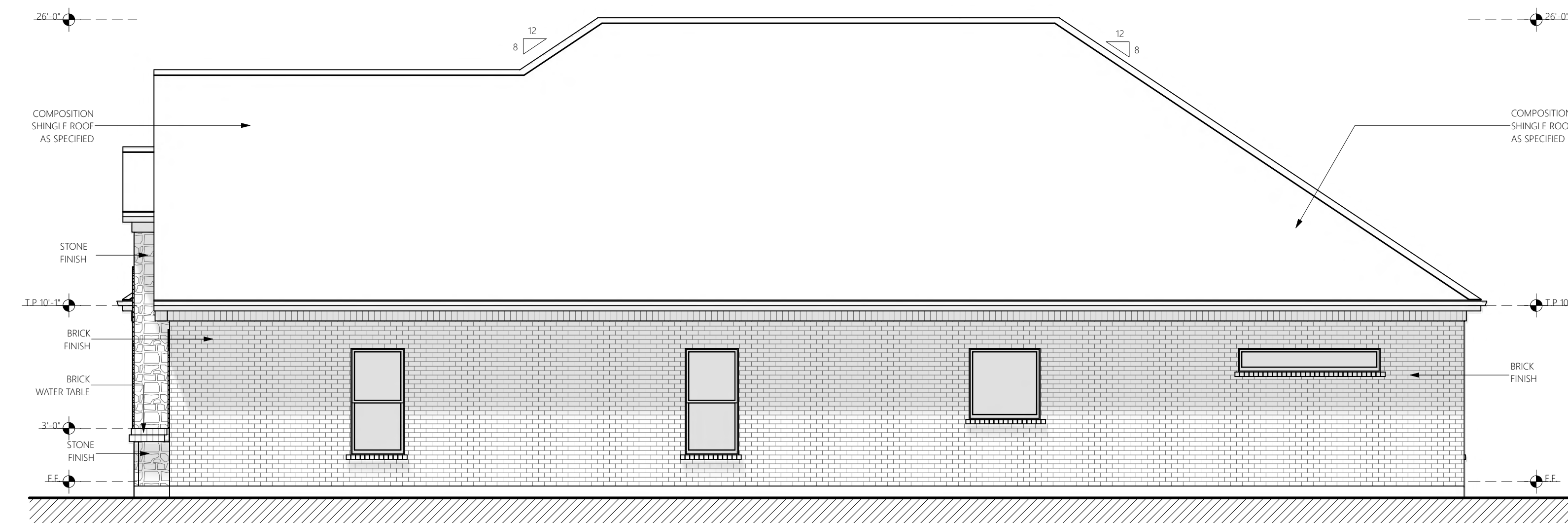

**RIGHT ELEVATION**  
 SCALE 3/16"=1'-0"

**APPROVED**  
 By VRainbow at 12:52 pm, Jan 03, 2022

NEZ APPROVAL ONLY - PLANS  
 WILL STILL REQUIRE BUILDING  
 PLAN REVIEW AND ZONING PLAN  
 REVIEW VRJ

Customer(s) / Owner(s):

Jose Sifuentes

Legal Description:

Weisenberger Sunny Hill Garden  
 Block 2, Lot 2

Project Address:

1205 E Butler Street  
 Fort Worth TX 76115

Project Name:

New House

Plan Name:

ELEVATIONS

Project #: SA#21-3387-L2	Drawn By: PSA
Date: 12-14-2021	Scale: 3/16"=1'-0"

Page:

3

**APPROVED**  
 By VRainbow at 12:51 pm, Jan 03, 2022

**NEZ APPROVAL ONLY - PLANS WILL STILL REQUIRE BUILDING PLAN REVIEW AND ZONING PLAN REVIEW VRJ**

- GENERAL NOTES:
1. THE GENERAL CONTRACTOR/BUILDER SHALL EXAMINE AND VERIFY THE ACCURACY OF ALL DIMENSIONS AND CONDITIONS OF THESE PLANS/DRAWINGS AND SHALL NOTIFY OWNER OF ANY DISCREPANCIES AND/OR OMISSIONS PRIOR TO THE START OF CONSTRUCTION.
  2. THESE PLANS ARE INTENDED FOR THE GENERAL RESIDENTIAL CONSTRUCTION PURPOSES ONLY AND ARE NOT EXHAUSTIVELY DETAILED OR FULLY SPECIFIED.
  3. THE GENERAL CONTRACTOR SHALL SUPERVISE CONSTRUCTION AND IT SHALL BE RESPONSIBILITY TO SELECT, VERIFY, RESOLVE, AND INSTALL ALL EQUIPMENT AND MATERIALS AND TO CONTROL THE QUALITY THEREOF.
  4. ALL WORK PERFORMED ON THIS PROJECT SHALL MEET OR EXCEED THE CURRENT EDITION OF THE UNIFORM BUILDING CODE AND ALL APPLICABLE STATE AND LOCAL ORDINANCES, CODE, AND REGULATIONS.
  5. IT IS THE RESPONSIBILITY OF THE GENERAL CONTRACTOR TO PROVIDE ANY ENGINEERING NECESSARY TO THE STABILITY OF THE STRUCTURE(S) OF THE PROJECT. FURTHERMORE, IT RECOMMENDS THAT THESE PLANS SHALL BE REVIEWED BY A QUALIFIED PROFESSIONAL ENGINEER.

**AD**  
 AMAYA'S DESIGN  
 Tel: 972.358.1645  
 ps\_ag@hotmail.com

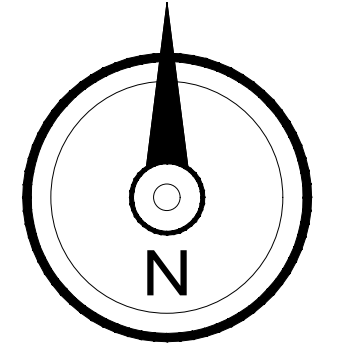

Customer(s)/Owner(s):  
 Jose Sifuentes

Legal Description:  
 Weisenberger Sunny Hill Garden Block 2, Lot 2

Project Address:  
 1205 E Butler Street  
 Fort Worth TX 76115

Project Name:  
 New House

Plan Name:  
**FLOOR PLAN**

Project #: SA#21-3387-L2  
 Date: 12-14-2021

Drawn By: PSA  
 Scale: 1/4"=1'-0"

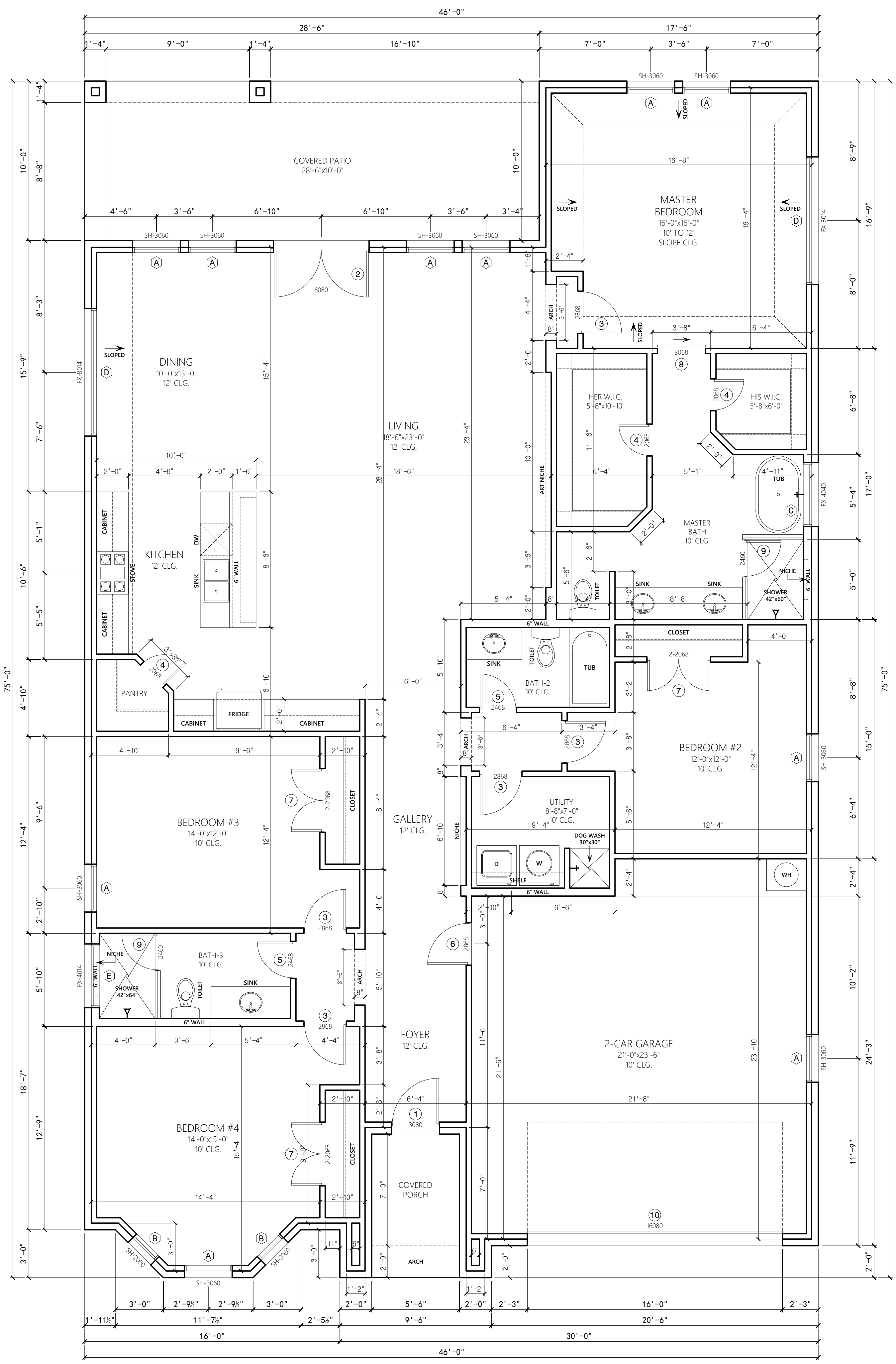

**FLOOR PLAN**  
 Scale: 1/4"=1'-0"

**DOORS TAGS SCHEDULE**

D#	SIZE	DESCRIPTION	QTY.
1	3'-0"x8'-0" (36"x96")	SOLID EXTERIOR	1
2	6'-0"x8'-0" (72"x96")	TWIN EXTERIOR W/GLASS	1
3	2'-8"x6'-8" (32"x80")	HOLLOW INTERIOR	5
4	2'-0"x6'-8" (24"x80")	HOLLOW INTERIOR	3
5	2'-4"x6'-8" (28"x80")	HOLLOW INTERIOR	2
6	2'-8"x6'-8" (32"x80")	SOLID INTERIOR	1
7	4'-0"x6'-8" (48"x80")	HOLLOW INTERIOR TWIN	3
8	3'-0"x6'-8" (36"x80")	BARN DOOR	1
9	2'-4"x6'-0" (28"x72")	GLASS DOOR (SHOWER)	2
10	16'-0"x8'-0" (192"x96")	GARAGE DOOR	1
TOTAL DOORS			20

**WINDOWS TAGS SCHEDULE**

TYPE	SIZE	DESCRIPTION	QTY.
A	3'-0"x6'-0" (36"x72")	SINGLE HUNG	10
B	2'-0"x6'-0" (24"x72")	SINGLE HUNG	2
C	4'-0"x4'-0" (48"x48")	FIXED FROSTED TEMPERED	1
D	8'-0"x1'-4" (96"x16")	FIXED TEMPERED	2
E	4'-0"x1'-4" (48"x16")	FIXED FROSTED TEMPERED	1
TOTAL WINDOWS			16

**PROJECT DATA**

PROJECT NAME:	NEW HOUSE
ADDRESS:	1205 E BUTLER ST FORT WORTH TX 76115
OWNER/CUSTOMER:	JOSE SIFUENTES
LEGAL DESCRIPTION:	WEISENBERGER SUNNY HILL GARDEN, BLOCK 2, LOT 2

**AREAS CALCULATIONS TABLE**

TOTAL LIVING AREA:	<b>2,530 S.F.</b>
2-CAR GARAGE:	512 S.F.
COVERED PORCH:	60 S.F.
COVERED PATIO:	285 S.F.
TOTAL UNDER ROOF:	<b>3,387 S.F.</b>
TOTAL CONCRETE SLAB:	<b>3,387 S.F.</b>
TOTAL LOT AREA:	<b>14,500 S.F.</b>
LOT COVERAGE PERCENTAGE:	<b>23.36 %</b>
TOTAL ACRES AREA:	<b>0.332 ACRES</b>



**APPROVED**  
 By VRainbow at 12:39 pm, Jan 03, 2022

**NEZ APPROVAL ONLY - PLANS WILL STILL REQUIRE BUILDING PLAN REVIEW AND ZONING PLAN REVIEW VRJ**

- GENERAL NOTES:
1. THE GENERAL CONTRACTOR/BUILDER SHALL EXAMINE AND VERIFY THE ACCURACY OF ALL DIMENSIONS AND CONDITIONS OF THESE PLANS/DOCUMENTS AND SHALL NOTIFY OWNER OF ANY DISCREPANCIES AND/OR OMISSIONS PRIOR TO THE START OF CONSTRUCTION.
  2. THESE PLANS ARE INTENDED FOR THE GENERAL RESIDENTIAL CONSTRUCTION PURPOSES ONLY AND ARE NOT EXHAUSTIVELY DETAILED OR FULLY SPECIFIED.
  3. THE GENERAL CONTRACTOR SHALL SUPERVISE CONSTRUCTION AND IT SHALL BE RESPONSIBILITY TO SELECT, VERIFY, RESOLVE, AND INSTALL ALL EQUIPMENT AND MATERIALS AND TO CONTROL THE QUALITY THEREOF.
  4. ALL WORK PERFORMED ON THIS PROJECT SHALL MEET OR EXCEED THE CURRENT EDITION OF THE UNIFORM BUILDING CODE AND ALL APPLICABLE STATE AND LOCAL ORDINANCES, CODE, AND REGULATIONS.
  5. IT IS THE RESPONSIBILITY OF THE GENERAL CONTRACTOR TO PROVIDE ANY ENGINEERING NECESSARY TO THE STABILITY OF THE STRUCTURE(S) OF THE PROJECT. FURTHERMORE IT RECOMMENDS THAT THESE PLANS SHALL BE REVIEWED BY A QUALIFIED PROFESSIONAL ENGINEER.

**AD**  
 AMAYA'S DESIGN  
 Tel: 972.358.1645  
 ps\_ag@hotmail.com

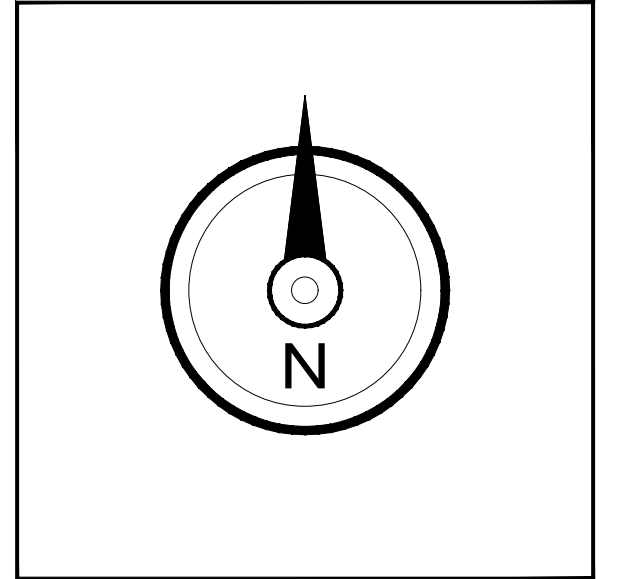

Customer(s)/Owner(s):  
 Jose Sifuentes

Legal Description:  
 Weisenberger Sunny Hill Garden  
 Block 2, Lot 2

Project Address:  
 1205 E Butler Street  
 Fort Worth TX 76115

Project Name:  
 New House

Plan Name:  
 SITE PLAN

Project #: SA#21-3387-L2	Drawn By: PSA
Date: 12-14-2021	Scale: AS NOTED

Page:  
 1

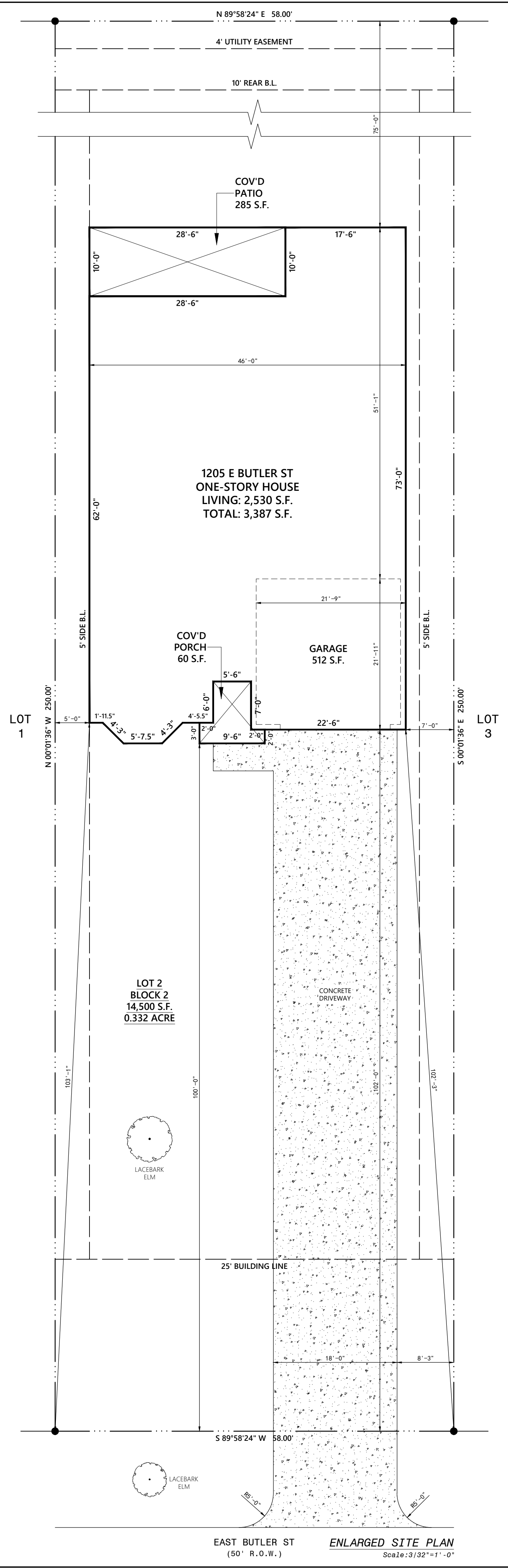
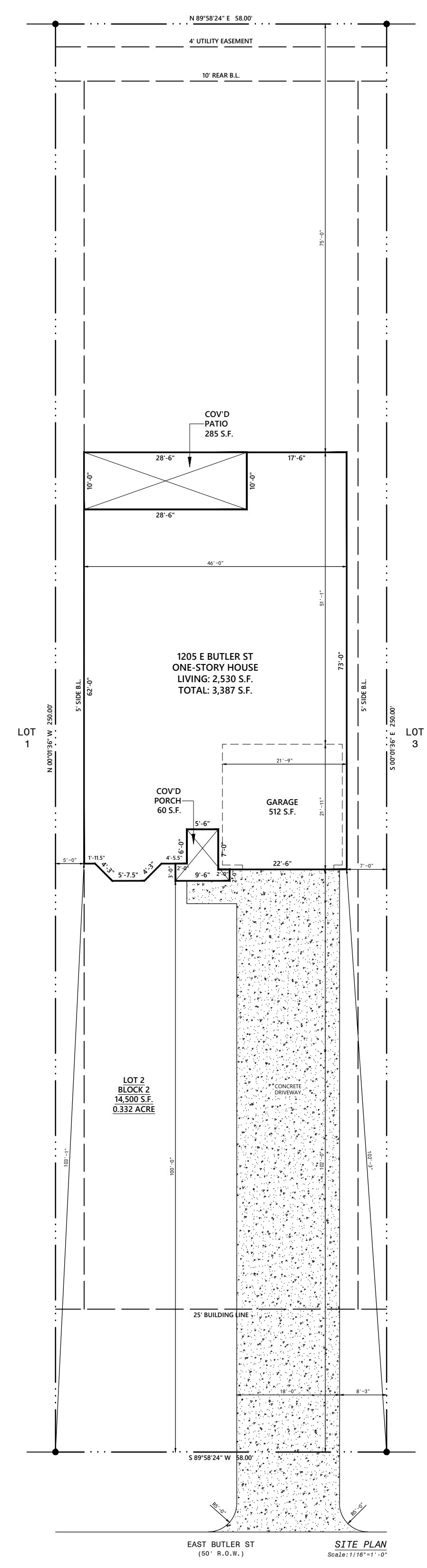

PROJECT DATA	
PROJECT NAME:	NEW HOUSE
ADDRESS:	1205 E BUTLER ST FORT WORTH TX 76115
OWNER/CUSTOMER:	JOSE SIFUENTES
LEGAL DESCRIPTION:	WEISENBERGER SUNNY HILL GARDEN, BLOCK 2, LOT 2

AREAS CALCULATIONS TABLE	
TOTAL LIVING AREA:	<b>2,530 S.F.</b>
2-CAR GARAGE:	512 S.F.
COVERED PORCH:	60 S.F.
COVERED PATIO:	285 S.F.
TOTAL UNDER ROOF:	<b>3,387 S.F.</b>
TOTAL CONCRETE SLAB:	<b>3,387 S.F.</b>
TOTAL LOT AREA:	<b>14,500 S.F.</b>
LOT COVERAGE PERCENTAGE:	<b>23.36 %</b>
TOTAL ACRES AREA:	<b>0.332 ACRES</b>

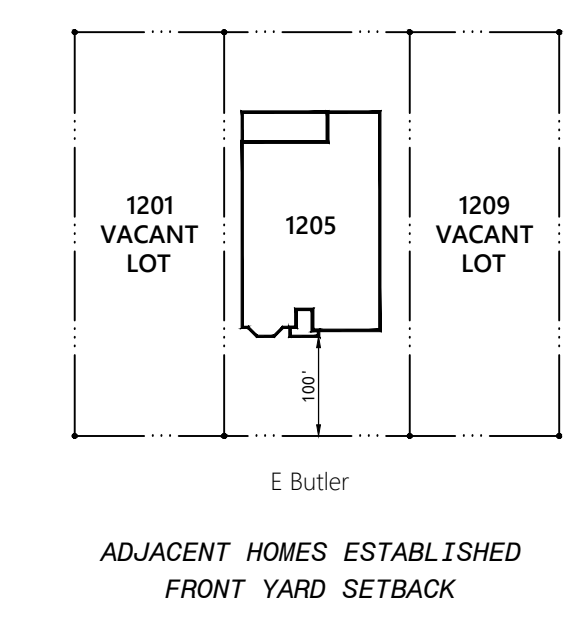

EAST BUTLER ST (50' R.O.W.)  
 ENLARGED SITE PLAN  
 Scale: 3/32"=1'-0"