

WJ Boaz Road - 6375, 6355 and 6355 WJ Boaz Road - P3 Condemnation Map
Council District 7

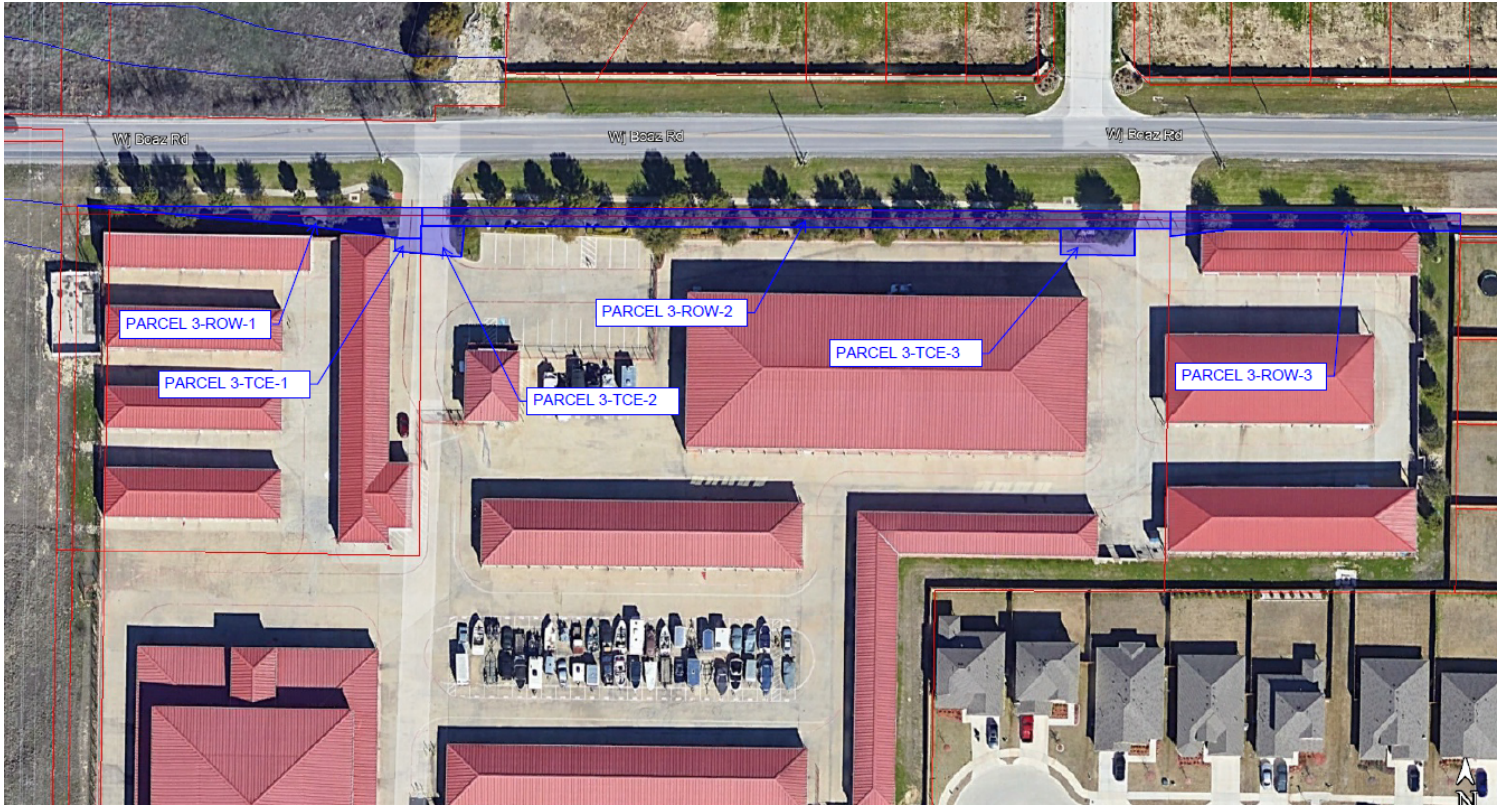

*Location of Boundary is Approximate

| | |
|-----------------------------|---------------------|
| Parcel 3 ROWE-1 | 0.0465 Acres |
| Parcel 3 TCE-1 | 0.0033 Acres |
| Parcel 3 ROWE-2 | 0.1196 Acres |
| Parcel 3 TCE-2 | 0.0110 Acres |
| Parcel 3 TCE-3 | 0.0172 Acres |
| Parcel 3 ROWE-3 | 0.0471 Acres |
| TOTAL (ROWE&TCE) | 0.2447 Acres |

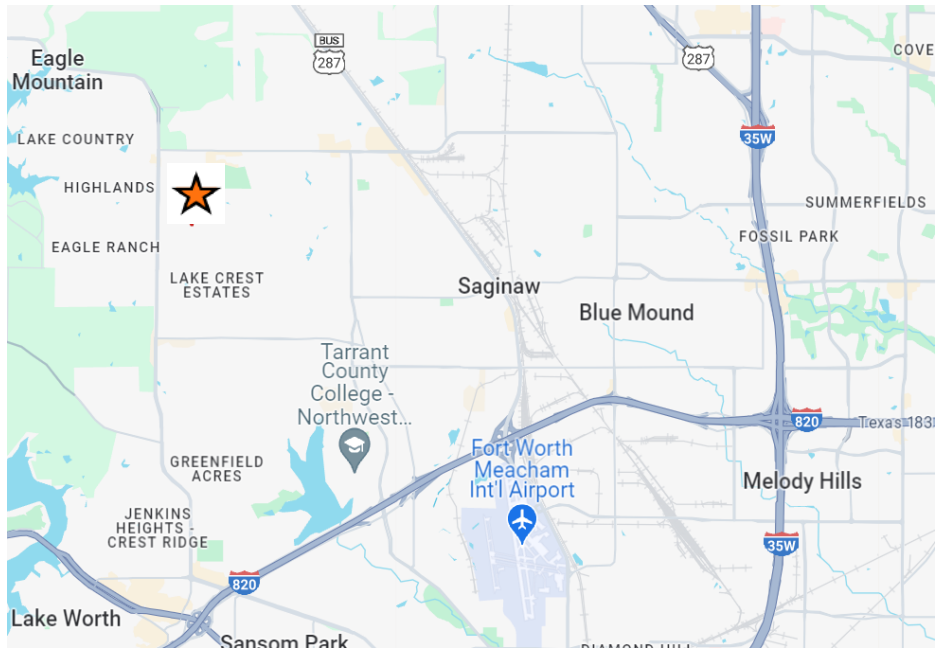

 = Project Site

Copyright 2017 City of Fort Worth. Unauthorized reproduction is a violation of applicable laws. This product is for informational purposes and may not have been prepared for or be suitable for legal, engineering, or surveying purposes. It does not represent an on-the-ground survey and represents only the approximate relative location of property boundaries. The City of Fort Worth assumes no responsibility for the accuracy of said data.

