

# M & C MAP 1728 Rogers Road west of Rogers Road and Riverfront Drive & north of Clear Fork Trinity River

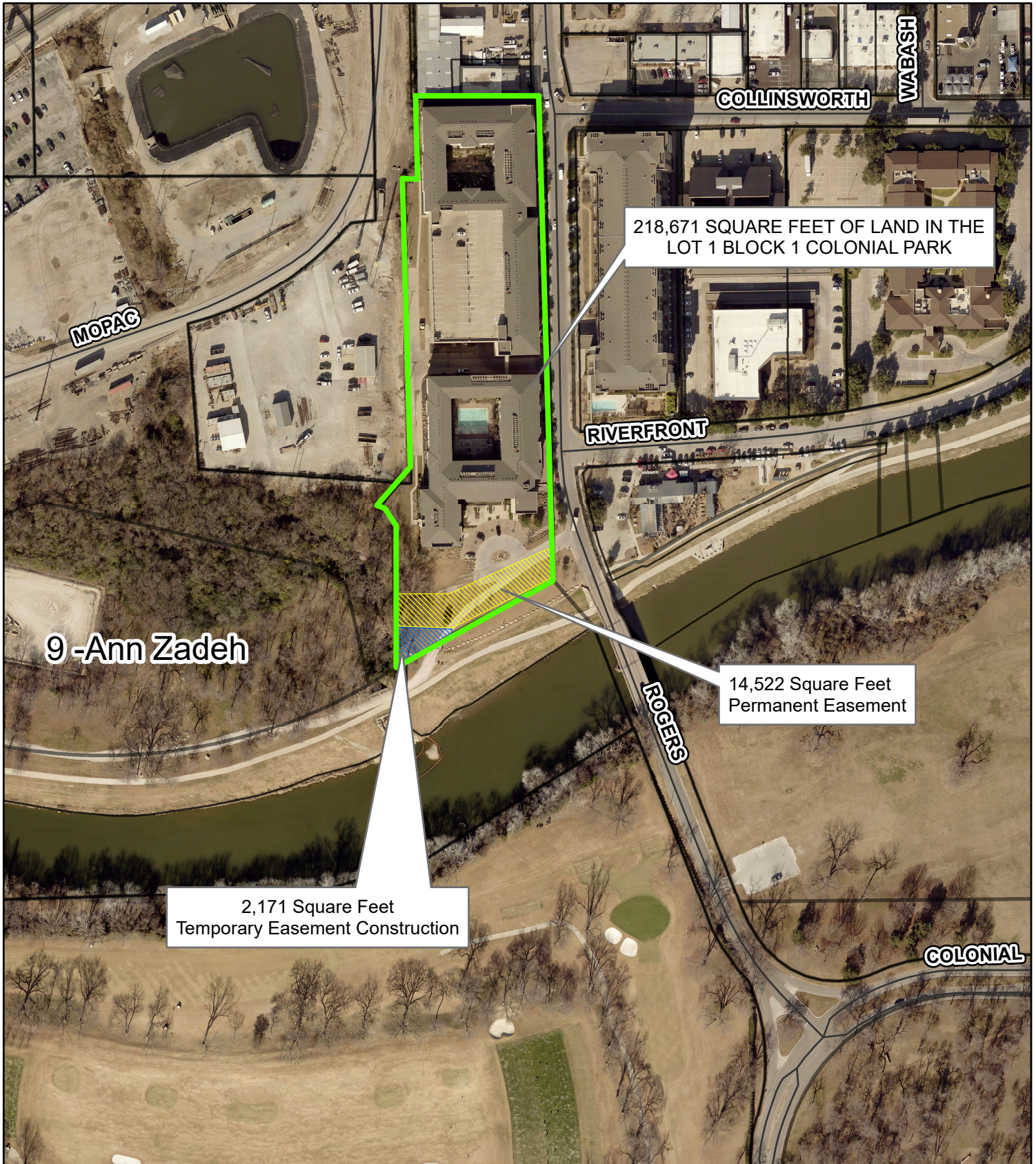

218,671 SQUARE FEET OF LAND IN THE  
LOT 1 BLOCK 1 COLONIAL PARK



9 -Ann Zadeh

14,522 Square Feet  
Permanent Easement

2,171 Square Feet  
Temporary Easement Construction



Copyright 2019 City of Fort Worth. Unauthorized reproduction is a violation of applicable laws. This product is for informational purposes and may not have been prepared for or be suitable for legal, engineering, or surveying purposes. It does not represent an on-the-ground survey and represents only the approximate relative location of property boundaries. The City of Fort Worth assumes no responsibility for the accuracy of said

-  Permanent Sewer Easement
-  Temporary Construction Easement

