

**MUNICIPAL SERVICES AGREEMENT**  
**BETWEEN THE CITY OF FORT WORTH, TEXAS AND**  
**L.C.T. PROPERTIES, A TEXAS GENERAL PARTNERSHIP, L.C. TUBB, JR. AND**  
**JUDY BROWN**

This Municipal Services Agreement ("Agreement") is entered into on \_\_\_\_\_ day of \_\_\_\_\_, \_\_\_\_\_ by and between the City of Fort Worth, Texas, a home-rule municipality of the State of Texas, ("City") and L.C.T. Properties, a Texas General Partnership, L.C. Tubb, Jr. and Judy Brown ("Owner").

**RECITALS**

The parties agree that the following recitals are true and correct and form the basis upon which the parties have entered into this Agreement.

**WHEREAS**, the City is currently classified as a Tier 2 municipality for purposes of annexation under the Texas Local Government Code ("LGC");

**WHEREAS**, Section 43.0671 of the LGC permits the City to annex an area if each owner of land in an area requests the annexation;

**WHEREAS**, where the City elects to annex such an area, the City is required to enter into a written agreement with the property owner(s) that sets forth the City services to be provided for the Property on or after the effective date of annexation, which shall not become effective until the closing and funding of the purchase and sale transaction by and between SFG Acquisitions, LLC, as purchaser and LCT properties, LLC, L.C. Tubb, Jr. and Judy Brown as Sellers. (the "Effective Date");

**WHEREAS**, Owner owns certain parcels of land situated in Tarrant County, Texas, which consists of approximately 29.2358 acres of land in the City's extraterritorial jurisdiction, such property being more particularly described and set forth in Exhibit "A" attached and incorporated herein by reference ("Property");

**WHEREAS**, Owner has filed a written request with the City for full-purpose annexation of the Property, identified as Annexation Case No. AX-20-007 ("Annexation Case");

**WHEREAS**, City and Owner desire to set out the City services to be provided for the Property on or after the effective date of annexation;

**WHEREAS**, the Annexation Case and execution of this Agreement are subject to approval by the Fort Worth City Council; and

**NOW THEREFORE**, in exchange for the mutual covenants, conditions and promises contained herein, City and Owner agree as follows:

**1. PROPERTY.** This Agreement is only applicable to the Property, which is the subject of the

Annexation Case.

2. **INTENT.** It is the intent of the City that this Agreement provide for the delivery of full, available municipal services to the Property in accordance with state law, which may be accomplished through any means permitted by law. For purposes of this Agreement, “full municipal services” means all services provided by the City within its full-purpose boundaries, including water and wastewater services and excluding gas or electrical service.
3. **MUNICIPAL SERVICES.**
  - a. Commencing on the Effective Date, the City will provide the municipal services set forth below. As used in this Agreement, “providing services” includes having services provided by any method or means by which the City may extend municipal services to any other area of the City, including the City's infrastructure extension policies and developer or property owner participation in accordance with applicable city ordinances, rules, regulations, and policies.
    - i. Fire – The City’s Fire Department will provide emergency and fire protection services.
    - ii. Police – The City’s Police Department will provide protection and law enforcement services.
    - iii. Emergency Medical Services – The City’s Fire Department and MedStar (or other entity engaged by the City after the Effective Date) will provide emergency medical services.
    - iv. Planning and Zoning – The City’s Planning and Development Department will provide comprehensive planning, land development, land use, and building review and inspection services in accordance with all applicable laws, rules, and regulations.
    - v. Parks and Recreational Facilities – Residents of the Property will be permitted to utilize all existing publicly-owned parks and recreational facilities and all such facilities acquired or constructed after the Effective Date (including community service facilities, libraries, swimming pools, etc.), throughout the City. Any private parks, facilities, and buildings will be unaffected by the annexation; provided, however, that the City will provide for maintenance and operation of the same upon acceptance of legal title thereto by the City and appropriations therefor. In the event the City acquires any other parks, facilities, or buildings necessary for City services within the Property, the appropriate City department will provide maintenance and operations of the same.
    - vi. Other Publicly Owned Buildings – Residents of the Property will be permitted to use all other publicly owned buildings and facilities where the public is granted access.
    - vii. Stormwater Utility Services – The Property will be included in the City’s Stormwater Utility service area and will be assessed a monthly fee based on the amount of impervious surface. The fees will cover the direct and indirect costs of stormwater management services.
    - viii. Roads and Streets (including Street lighting) – The City’s Transportation and Public Works Department will maintain the public streets and streetlights over

which the City has jurisdiction. The City will provide regulatory signage services in accordance with the City policies and procedures and applicable laws.

- ix. Water and Wastewater to Existing Structures – Occupied structures that are using water-well and on-site sewer facilities on the Effective Date may continue to use the same. If a property owner desires to connect an existing structure to the City water and sewer system, then the owner may request a connection and receive up to 200 linear feet of water and sewer extension at the City’s cost for each occupied lot or tract in accordance with the City’s “Policy for the Installation of Community Facilities” and applicable law. Once connected to the City’s water and sanitary sewer mains, the water and sanitary sewage service will be provided by the City at rates established by City ordinances for such service.
- x. Solid Waste Services – The City will provide solid waste collection services in accordance with existing City ordinances and policies, except where prohibited by law.
- xi. Code Compliance – The City’s Code Department will provide education, enforcement, and abatement relating to code violations within the Property.
- xii. Full Municipal Services – Commencing on the Effective Date, the City will provide to the Property all services provided by the City within its full-purpose boundaries and not otherwise listed above, except as provided in Section 3(b).

- b. The City will provide water service and wastewater treatment service to developments established after the Effective Date in accordance with, and on the schedule determined by, the City’s extension policies and applicable law and at rates established by City ordinances for such services.
- c. It is understood and agreed that the City is not required to provide a service that is not included in this Agreement.
- d. Owner understands and acknowledges that the City departments listed above may change names or be re-organized by the City Manager. Any reference to a specific department also includes any subsequent City department that will provide the same or similar services.

**4. SERVICE LEVEL.** The City will provide the Property with a level of services, infrastructure, and infrastructure maintenance that is comparable to the level of services, infrastructure, and infrastructure maintenance available in other parts of the City with topography, land use, and population density similar to those reasonably contemplated or projected for the Property.

**5. AUTHORITY.** City and Owner represent that they have full power, authority and legal right to execute, deliver and perform their obligations pursuant to this Agreement. Owner acknowledges that approval of the Annexation Case is within the sole jurisdiction of the City Council. Nothing in this Agreement guarantees favorable decisions by the City Council.

**6. SEVERABILITY.** If any part, term, or provision of this Agreement is held by the courts to

be illegal, invalid, or otherwise unenforceable, such illegality, invalidity, or unenforceability will not affect the validity of any other part, term or provision, and the rights of the parties will be construed as if the part, term, or provision was never part of the Agreement.

7. **INTERPRETATION.** The parties to this Agreement covenant and agree that in any litigation relating to this Agreement, the terms and conditions of the Agreement will be interpreted according to the laws of the State of Texas. The parties acknowledge that they are of equal bargaining power and that each of them was represented by legal counsel in the negotiation and drafting of this Agreement.
8. **GOVERNING LAW AND VENUE.** Venue shall be in the state courts located in Tarrant County, Texas or the United States District Court for the Northern District of Texas, Fort Worth Division and construed in conformity with the provisions of Texas Local Government Code Chapter 43.
9. **NO WAIVER.** The failure of either party to insist upon the performance of any term or provision of this Agreement or to exercise any right granted hereunder shall not constitute a waiver of that party's right to insist upon appropriate performance or to assert any such right on any future occasion.
10. **GOVERNMENTAL POWERS.** It is understood that by execution of this Agreement, the City does not waive or surrender any of its governmental powers or immunities.
11. **COUNTERPARTS.** This Agreement may be executed in any number of counterparts, each of which shall be deemed an original and constitute one and the same instrument.
12. **CAPTIONS.** The captions to the various clauses of this Agreement are for informational purposes only and shall not alter the substance of the terms and conditions of this Agreement.
13. **AGREEMENT BINDS AND BENEFITS SUCCESSORS AND RUNS WITH THE LAND.** This Agreement is binding on and inures to the benefit of the parties, their successors, and assigns. The term of this Agreement constitutes covenants running with the land comprising the Property, is binding on the Owner and the City, and is enforceable by any current or future owner of any portion of the Property.
14. **ENTIRE AGREEMENT.** This Agreement constitutes the entire agreement between the parties and supersedes all prior oral and written agreements between said parties. This Agreement shall not be amended unless executed in writing by both parties.

Executed as of the day and year first above written to be effective on the effective date of annexation of the Property.

**CITY OF FORT WORTH**

**PROPERTY OWNER**

**L.C.T. PROPERTIES, A TEXAS  
GENERAL PARTNERSHIP**

By: \_\_\_\_\_  
Dana Burghdoff  
Assistant City Manager

By: L.C. Tubb  
Name: L.C. TUBB  
Title: MANAGING PARTNER

**AND**

By: L.C. Tubb  
L.C. TUBB, JR.

Approved as to Form and Legality:

\_\_\_\_\_  
Senior Assistant City Attorney

**AND**

By: Judy Brown  
JUDY BROWN

Attest:

\_\_\_\_\_  
Mary Kayser  
City Secretary

Approvals:  
M&C \_\_\_\_\_  
Ordinance No. \_\_\_\_\_

**State of Texas**                   §  
**County of Tarrant**           §

This instrument was acknowledged before me on the \_\_\_\_ day of \_\_\_\_\_, 20\_\_,  
by Dana Burghdoff, Assistant City Manager of the City of Fort Worth, a Texas municipal  
corporation, on behalf of said corporation.

By: \_\_\_\_\_

Notary Public, State of Texas

STATE OF TEXAS §  
§  
COUNTY OF TARRANT §

This instrument was acknowledged before me on the 28<sup>th</sup> day of OCTOBER, 2020, by L. C. Tubb, Jr. of L.C.T. Properties, a Texas General Partnership, on behalf of said general partnership, in its capacity as managing partner of L.C.T. Properties, a Texas General Partnership.

By: Linda R. Mortimer

Notary Public, State of Texas

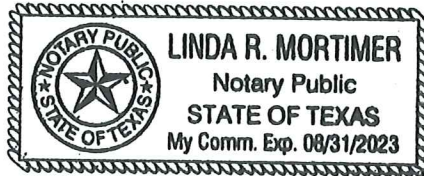

STATE OF TEXAS §  
§  
COUNTY OF TARRANT §

This instrument was acknowledged before me on the 28<sup>th</sup> day of OCTOBER, 2020, by L.C. Tubb, Jr.

By: Linda R. Mortimer

Notary Public, State of Texas

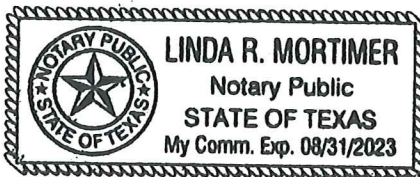

STATE OF TEXAS §  
§  
COUNTY OF TARRANT §

This instrument was acknowledged before me on the 28<sup>th</sup> day of OCTOBER, 2020, by Judy Brown.

By: Linda R. Mortimer

Notary Public, State of Texas

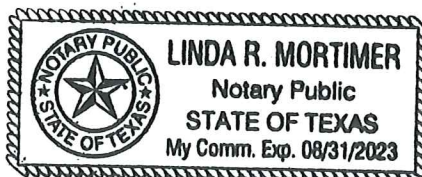

After Recording Return to:  
City Secretary  
City of Fort Worth  
200 Texas Street  
Fort Worth, Texas 76102

EXHIBIT A

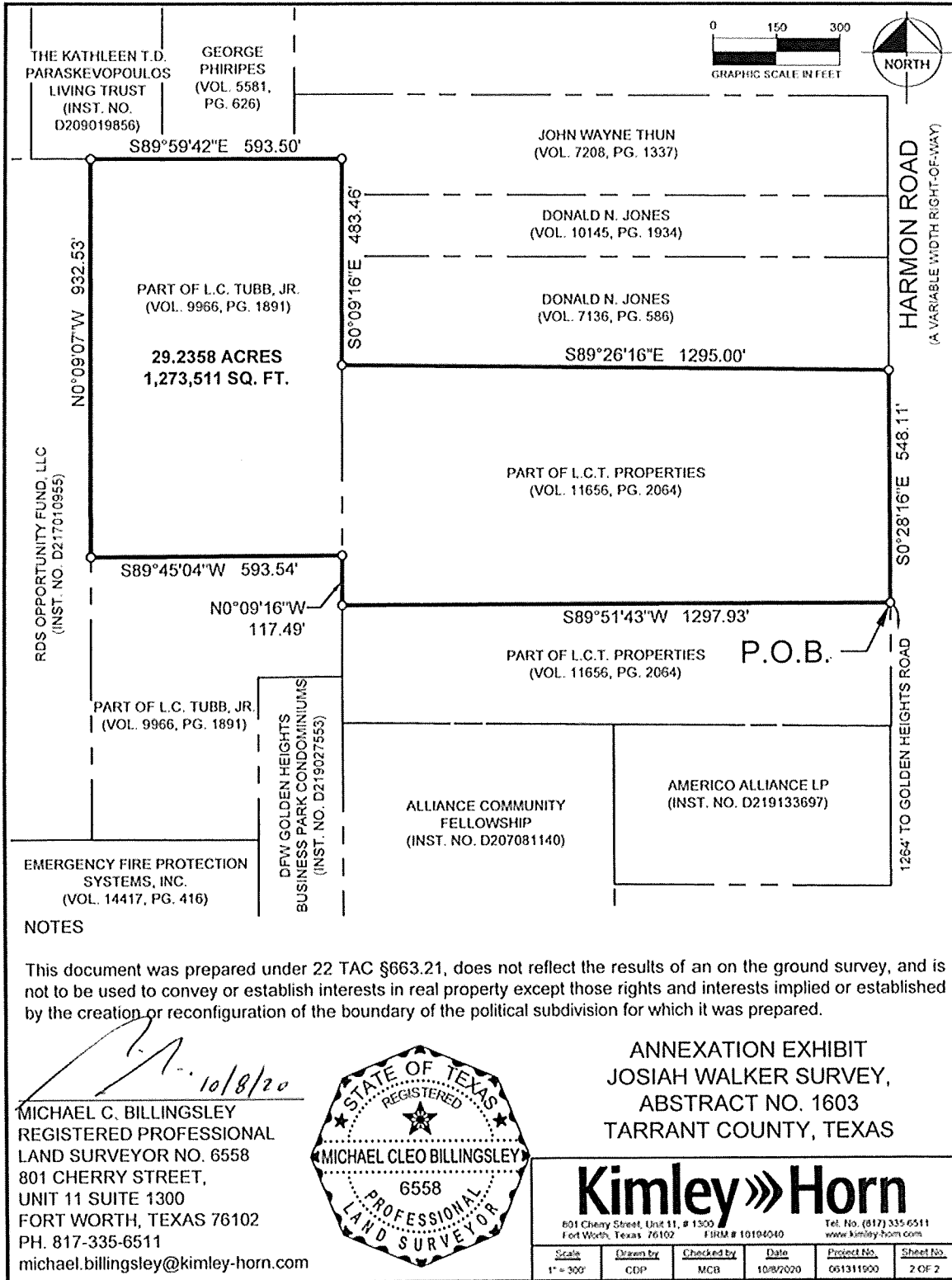

NOTES

This document was prepared under 22 TAC §663.21, does not reflect the results of an on the ground survey, and is not to be used to convey or establish interests in real property except those rights and interests implied or established by the creation or reconfiguration of the boundary of the political subdivision for which it was prepared.

*Michael C. Billingsley* 10/8/20  
**MICHAEL C. BILLINGSLEY**  
 REGISTERED PROFESSIONAL  
 LAND SURVEYOR NO. 6558  
 801 CHERRY STREET,  
 UNIT 11 SUITE 1300  
 FORT WORTH, TEXAS 76102  
 PH. 817-335-6511  
 michael.billingsley@kimley-horn.com



ANNEXATION EXHIBIT  
 JOSIAH WALKER SURVEY,  
 ABSTRACT NO. 1603  
 TARRANT COUNTY, TEXAS

**Kimley»Horn**

601 Cherry Street, Unit 11, # 1300  
 Fort Worth, Texas 76102  
 FIRM # 10104040  
 Tel. No. (817) 335-6511  
 www.kimley-horn.com

BILLINGSLEY, MICHAEL 10/8/2020 3:56 PM K V TW SURVEY061311900 STONEMONT HARMON DWG061311900 STONEMONT HARMON\_AS.DWG



**EXHIBIT A**  
**Continued**

**METES & BOUNDS DESCRIPTION**  
**ANNEXATION EXHIBIT**

**BEING** a 29.2358 acre (1,273,511 square foot) tract of land situated in the Josiah Walker Survey, Tarrant County, Texas; said tract being part of that tract of land described in Warranty Deed to L.C. Tubb Jr. recorded in Volume 9966, Page 1891 of the Deed Records of Tarrant County, Texas; said tract also being part of that tract of land described in Special Warranty Deed to L.C.T. Properties recorded in Volume 11656, Page 2064 of said Deed Records; said tract being more particularly described as follows:

**BEGINNING** at a point for the southeast corner of said L.C.T. Properties tract; said point being in the west right-of-way line of Harmon Road (a variable width right-of-way);

**THENCE** South 89°51'43" West, departing the said west line of Harmon Road, a distance of 1297.93 feet to a point for corner in the east line of said L.C. Tubb Jr. tract;

**THENCE** North 0°09'16" West, along the said east line of the L.C. Tubb Jr. tract, a distance of 117.49 feet to a point for corner;

**THENCE** South 89°45'04" West, departing the said east line of the L.C. Tubb Jr. tract, a distance of 593.54 feet to a point for corner in the west line of said L.C. Tubb Jr. tract;

**THENCE** North 0°09'07" West, along the said west line of the L.C. Tubb Jr. tract, a distance of 932.53 feet to a point for corner; said point being the northwest corner of said L.C. Tubb Jr. tract;

**THENCE** South 89°59'42" East, along the north line of said L.C. Tubb Jr. tract, a distance of 593.50 feet to a point for corner; said point being the northeast corner of said L.C. Tubb Jr. tract;

**THENCE** South 0°09'16" East, along the said east line of the L.C. Tubb Jr. tract, a distance of 483.46 feet to a point for corner; said point being the northwest corner of said L.C.T. Properties tract;

**THENCE** South 89°26'16" East, along the north line of said L.C.T. Properties tract, a distance of 1295.00 feet to a point for corner in the said west line of Harmon Road;

**THENCE** South 0°28'16" East, along the said west line of Harmon Road, a distance of 548.11 feet to the **POINT OF BEGINNING** and containing 29.2358 acres or 1,273,511 square feet of land, more or less.

**NOTES**

This document was prepared under 22 TAC §663.21, does not reflect the results of an on the ground survey, and is not to be used to convey or establish interests in real property except those rights and interests implied or established by the creation or reconfiguration of the boundary of the political subdivision for which it was prepared.

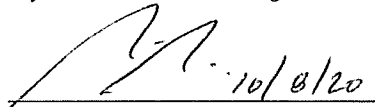
  
MICHAEL C. BILLINGSLEY  
REGISTERED PROFESSIONAL  
LAND SURVEYOR NO. 6558  
801 CHERRY STREET,  
UNIT 11 SUITE 1300  
FORT WORTH, TEXAS 76102  
PH. 817-335-6511  
michael.billingsley@kimley-horn.com

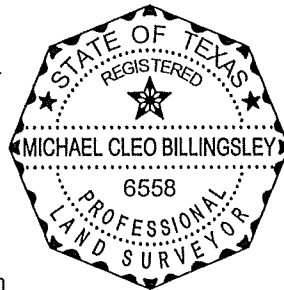

ANNEXATION EXHIBIT  
JOSIAH WALKER SURVEY,  
ABSTRACT NO. 1603  
TARRANT COUNTY, TEXAS

**Kimley»Horn**

801 Cherry Street, Unit 11, # 1300 Fort Worth, Texas 76102		FIRM # 10194040		Tel. No. (817) 335-6511 www.kimley-horn.com	
<u>Scale</u>	<u>Drawn by</u>	<u>Checked by</u>	<u>Date</u>	<u>Project No.</u>	<u>Sheet No.</u>
N/A	CDP	MCB	10/8/2020	061311000	1 OF 2