

M & C MAP 4851 East Loop 820 South between East Loop 820 South & Lake Arlington

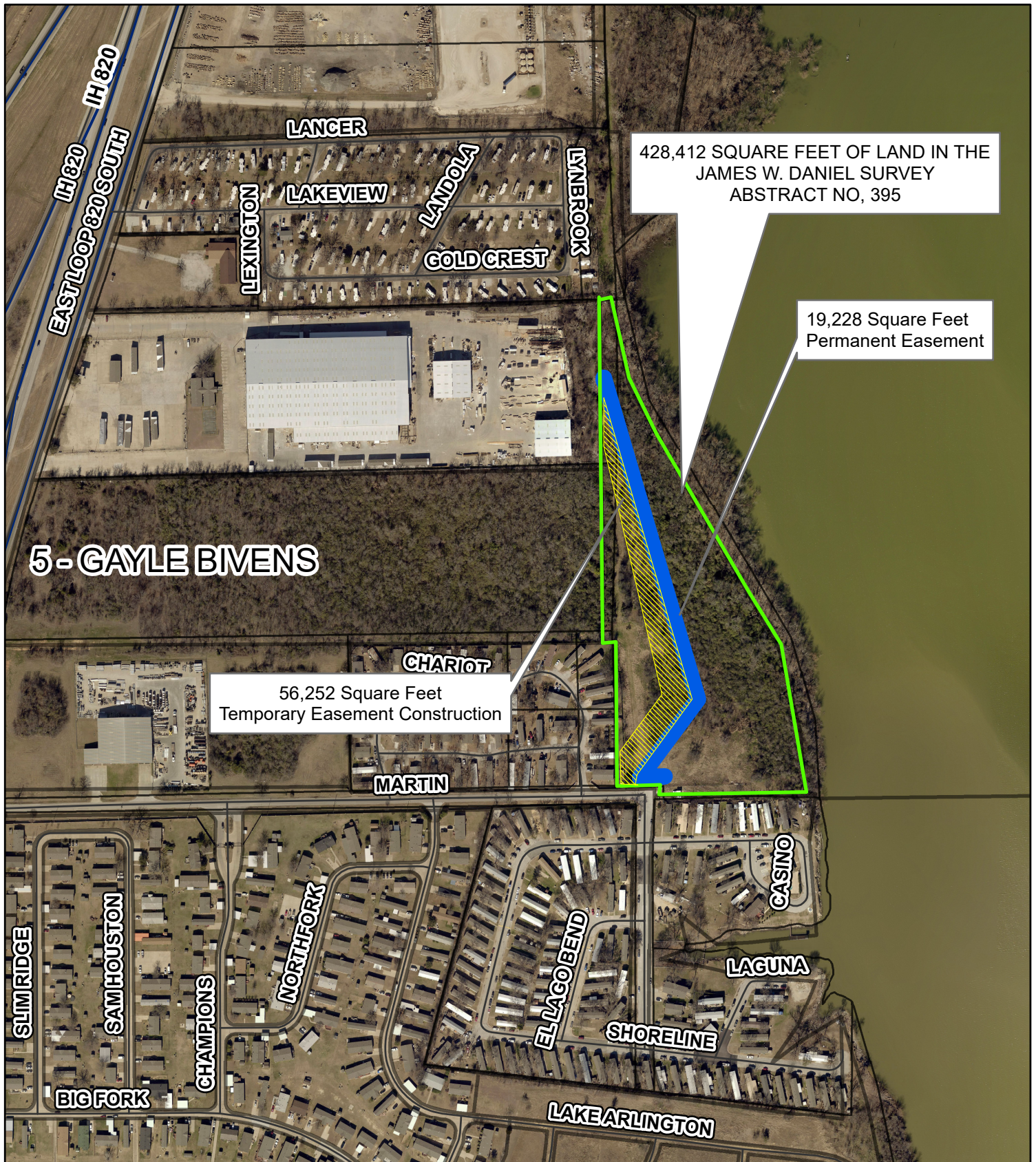

428,412 SQUARE FEET OF LAND IN THE
JAMES W. DANIEL SURVEY
ABSTRACT NO, 395

19,228 Square Feet
Permanent Easement

56,252 Square Feet
Temporary Easement Construction

5 - GAYLE BIVENS



Copyright 2019 City of Fort Worth. Unauthorized reproduction is a violation of applicable laws. This product is for informational purposes and may not have been prepared for or be suitable for legal, engineering, or surveying purposes. It does not represent an on-the-ground survey and represents only the approximate relative location of property boundaries. The City of Fort Worth assumes no responsibility for the accuracy of said

 Temporary Construction Easement

 Permanent Sewer Easement

