

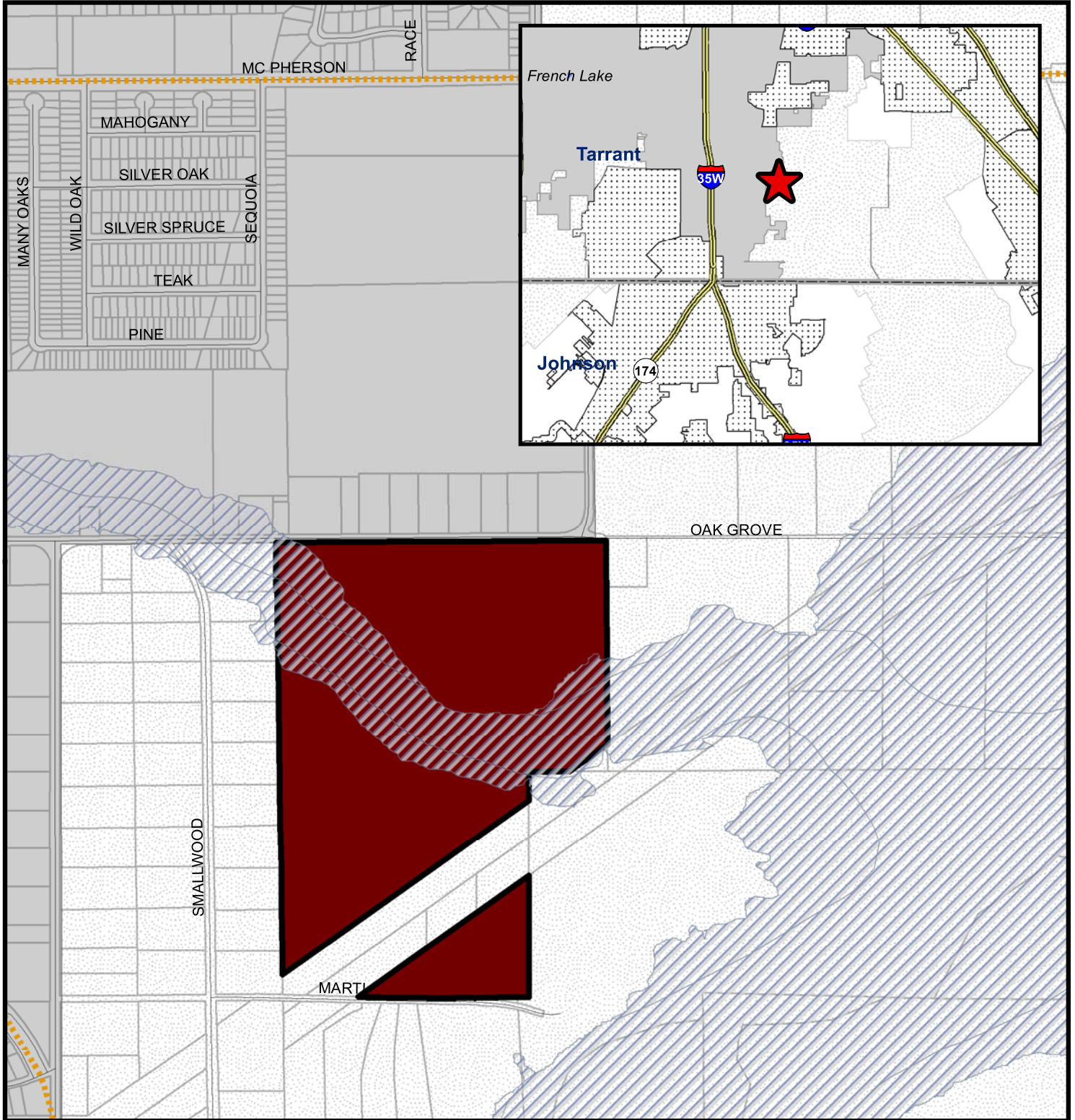







2000 Oak Grove Road East

Approximately 72.06 Acres Adjacent to Council District 6



Fort Worth

DESIGNATION

-  Full Purpose
-  Limited Purpose
-  Extraterritorial Jurisdiction
-  Flood Plain
-  Subject Area
-  Adjacent Cities
-  County Boundaries

0 250 500 1,000 Feet

1:8,400



Planning & Development Department
05/18/2021

COPYRIGHT 2021 CITY OF FORT WORTH UNAUTHORIZED REPRODUCTION IS A VIOLATION OF APPLICABLE LAWS. THIS DATA IS TO BE USED FOR A GRAPHICAL REPRESENTATION ONLY. THE ACCURACY IS NOT TO BE TAKEN / USED AS DATA PRODUCED FOR ENGINEERING PURPOSES OR BY A REGISTERED PROFESSIONAL LAND SURVEYOR. THE CITY OF FORT WORTH ASSUMES NO RESPONSIBILITY FOR THE ACCURACY OF SAID DATA.