

BAILEY BOSWELL ROAD
DESIGN SCHEMATIC
FROM OLD PECOS TRAIL TO
HARMON ROAD
FORT WORTH, TEXAS

MARCH 2021
ROLL 1

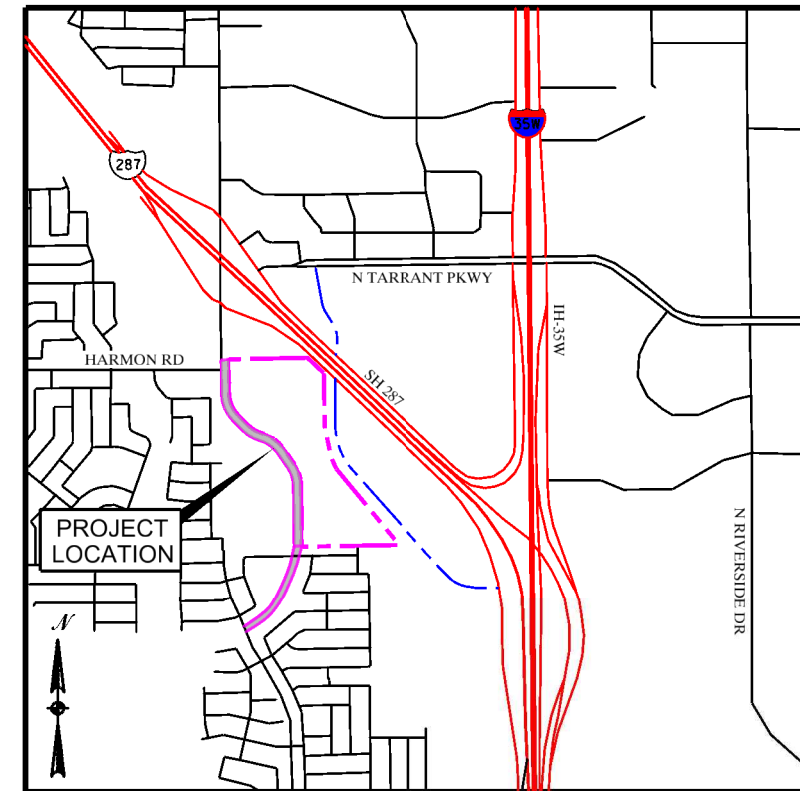

SEGMENT LENGTH:	0.65 MILES (THIS SHEET)
FUNCTIONAL CLASSIFICATION:	NEIGHBORHOOD CONNECTOR
DESIGN SPEED	
BAILEY BOSWELL ROAD	35 MPH
CRESTED BUTTE DRIVE	30 MPH
HORSEMAN ROAD	30 MPH



LOCATION MAP
N.T.S.

LEGEND

- PROPOSED CONCRETE PAVEMENT
- PROPOSED SIDEWALK
- PROPOSED PAVEMENT TO BE DESIGNED BY SPIARS
- EX. GROUND AT 55' RIGHT R.O.W.
- EX. GROUND AT 55' LEFT R.O.W.
- EX. GROUND AT C.L.

PRELIMINARY
FOR INTERIM REVIEW ONLY

THESE DOCUMENTS ARE FOR INTERIM REVIEW AND NOT INTENDED FOR REGULATORY APPROVAL, PERMIT RECORD OR CONSTRUCTION PURPOSES. THEY WERE PREPARED BY OR UNDER THE SUPERVISION OF:

JOSEPH W. BUCHANAN 136549
NAME P.E. NO.
DATE 3/1/2021
TYPE FIRM #312



3803 PARKWOOD BLVD., SUITE 800
FRISCO, TEXAS 75034-8640
TEL: (214) 618-4570
FAX: (214) 618-4574

DATE SUBMITTED: MARCH 01, 2021
DATE APPROVED: _____

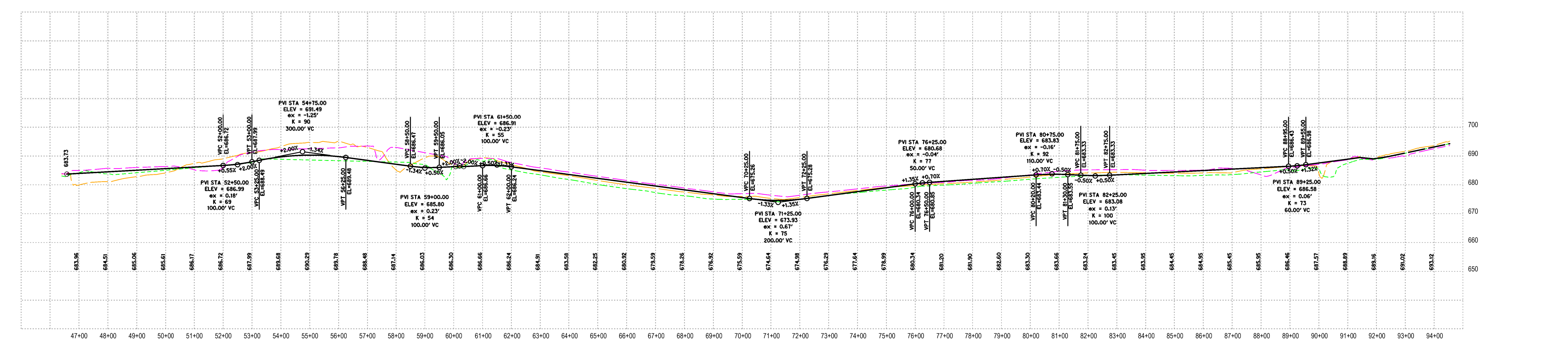
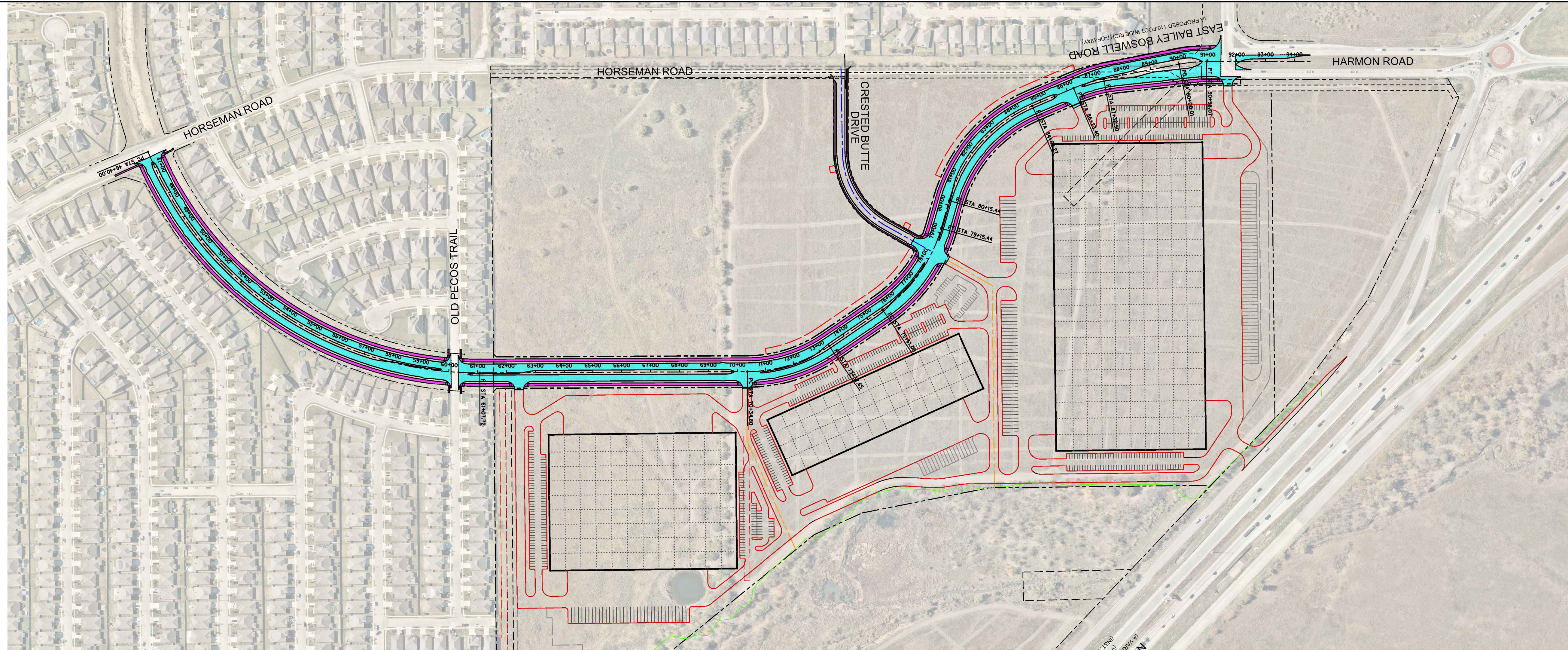
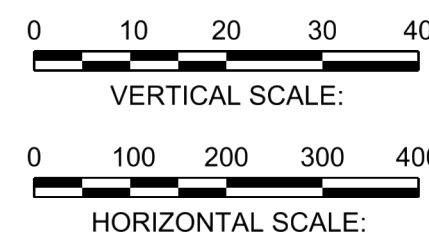
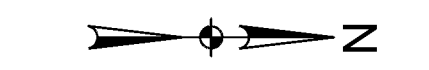

BAILEY BOSWELL ROAD
DESIGN SCHEMATIC
FROM OLD PECOS TRAIL TO
HARMON ROAD
FORT WORTH, TEXAS

MARCH 2021
ROLL 1



SEGMENT LENGTH:	0.65 MILES (THIS SHEET)
FUNCTIONAL CLASSIFICATION:	NEIGHBORHOOD CONNECTOR
DESIGN SPEED	
BAILEY BOSWELL ROAD	35 MPH
CRESTED BUTTE DRIVE	30 MPH
HORSEMAN ROAD	30 MPH

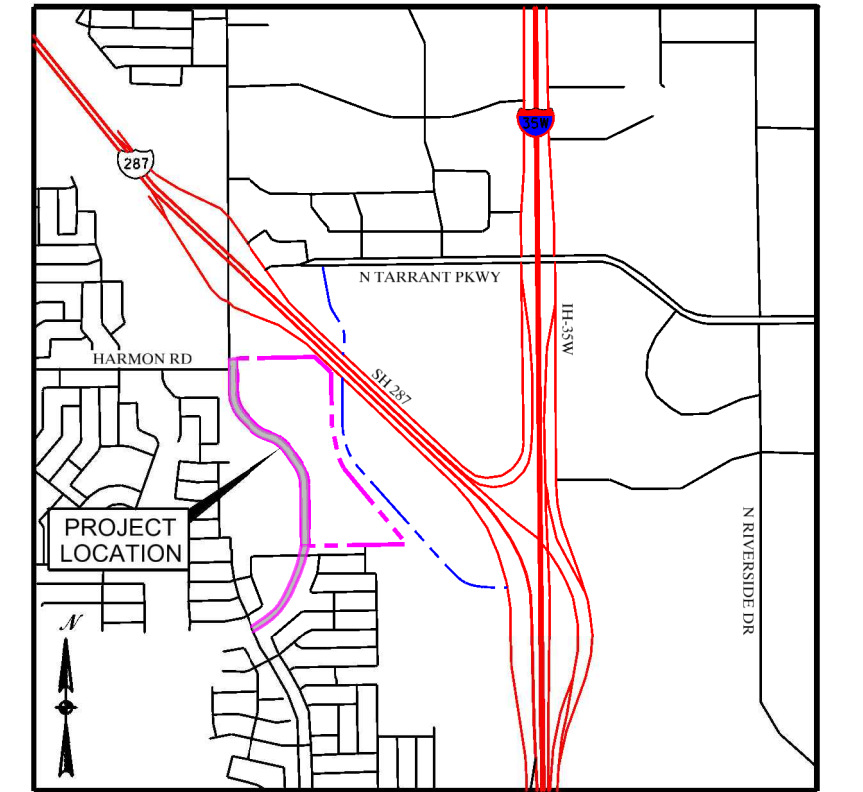

LOCATION MAP
N.T.S.

LEGEND

- PROPOSED CONCRETE PAVEMENT
- PROPOSED SIDEWALK
- PROPOSED PAVEMENT TO BE DESIGNED BY SPIARS
- EX. GROUND AT 55' RIGHT R.O.W.
- EX. GROUND AT 55' LEFT R.O.W.
- EX. GROUND AT C.L.

PRELIMINARY
FOR INTERIM REVIEW ONLY

THESE DOCUMENTS ARE FOR INTERIM REVIEW AND NOT INTENDED FOR REGULATORY APPROVAL, PERMIT RECORD OR CONSTRUCTION PURPOSES. THEY WERE PREPARED BY OR UNDER THE SUPERVISION OF:

JOSEPH W. BUCHANAN 136549
NAME P.E. NO.
DATE 3/1/2021
TYPE FIRM #312



3803 PARKWOOD BLVD., SUITE 800
FRISCO, TEXAS 75034-8640
TEL: (214) 618-4570
FAX: (214) 618-4574

DATE SUBMITTED: MARCH 01, 2021
DATE APPROVED: _____

