

NOTE: Front Elevation arches have a min 1:1 ratio. 1" rise per 1' width, this arches are considered to be self supported and require no additional reinforcement.

NEZ Strategic Plan Area Design Guidelines
APPROVED

NEZ APPROVED PLANS

Approval for NEZ review only - Plans will still be subject to building plan review and zoning review VRJ



Front Elevation
Scale: 3/16" = 1'

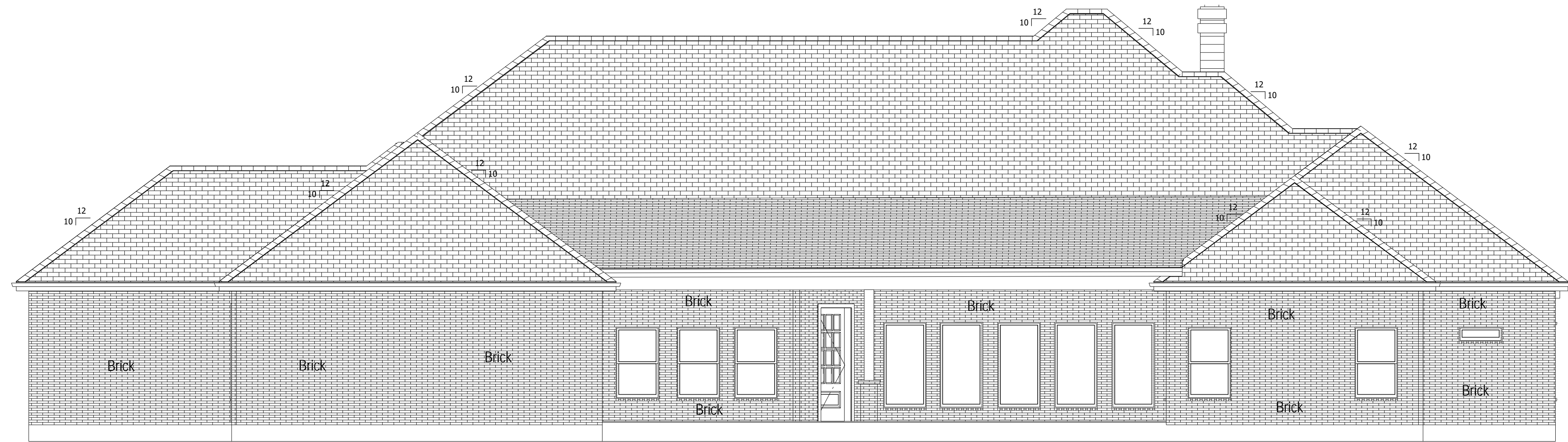

Back Elevation
Scale: 3/16" = 1'

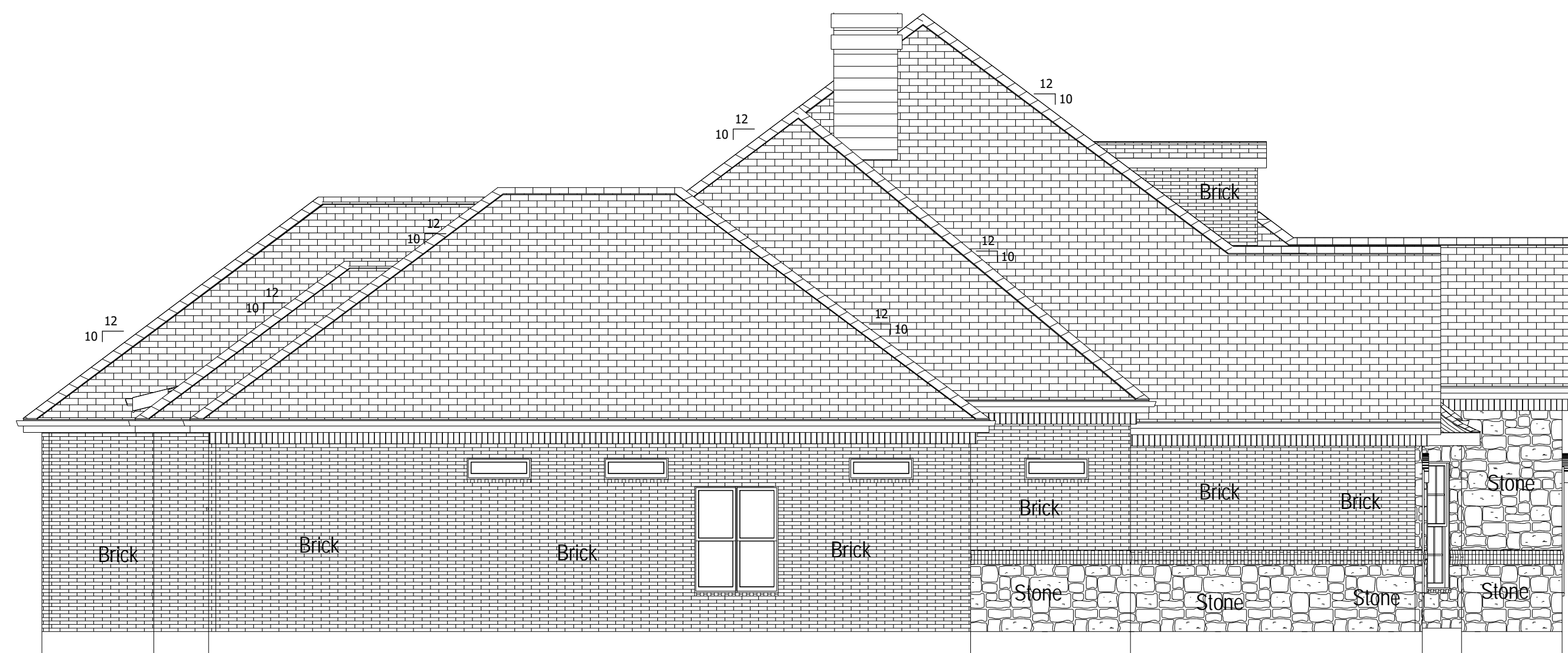

Left Elevation
Scale: 3/16" = 1'

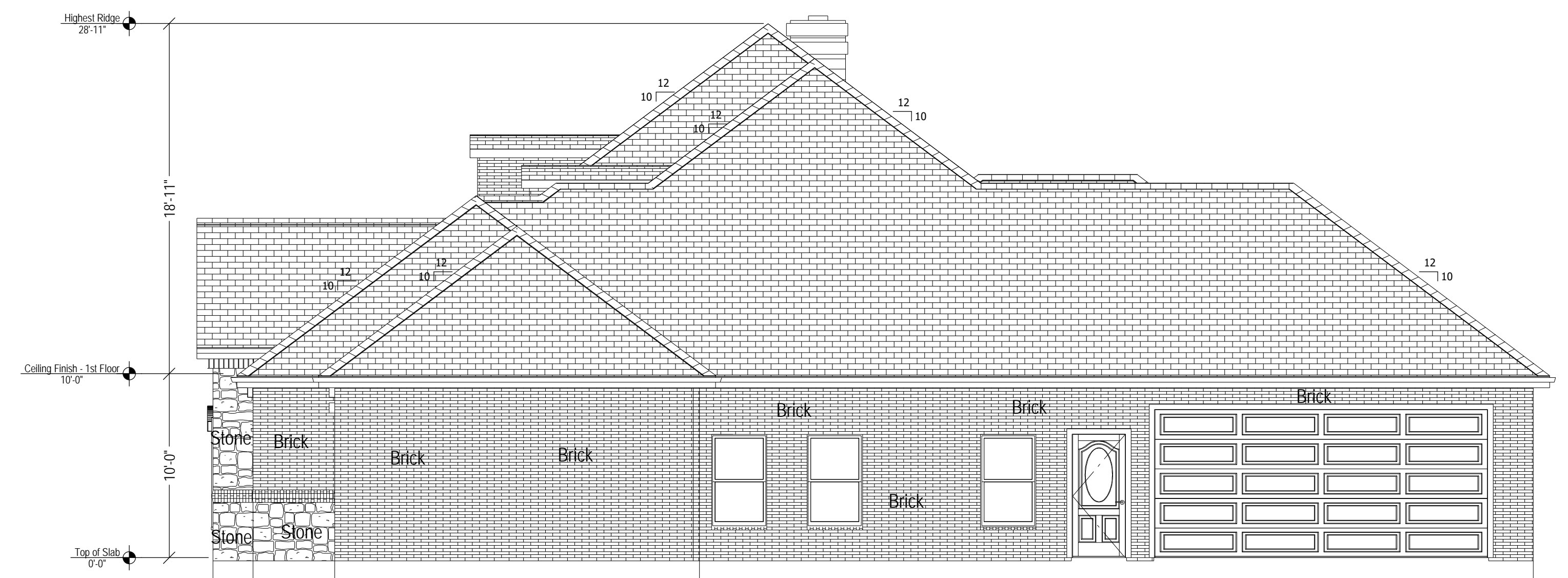

Right Elevation
Scale: 3/16" = 1'

DRAWN BY:
OMAR RUELAS
817-905-4072

SCALE: SEE VIEW
DATE: 9/18/2020
FILE NAME:
4737/4815

APPLIED BUILDING CODE:
2015 IRC/2015 IMC/2015 IPC
NEC 2017/LOCAL
AMENDMENTS

Address:
5922 Pinson St
Fort Worth TX
Familia Olmos/Rodriguez

LIKE US ON
facebook
CCODEHD@GMAIL.COM

SHEET NUMBER
P-4

NEZ APPROVED PLANS

Approval for NEZ review only
 - Plans will still be subject to
 building plan review and
 zoning review VRJ

NEZ Strategic Plan Area
 Design Guidelines
APPROVED

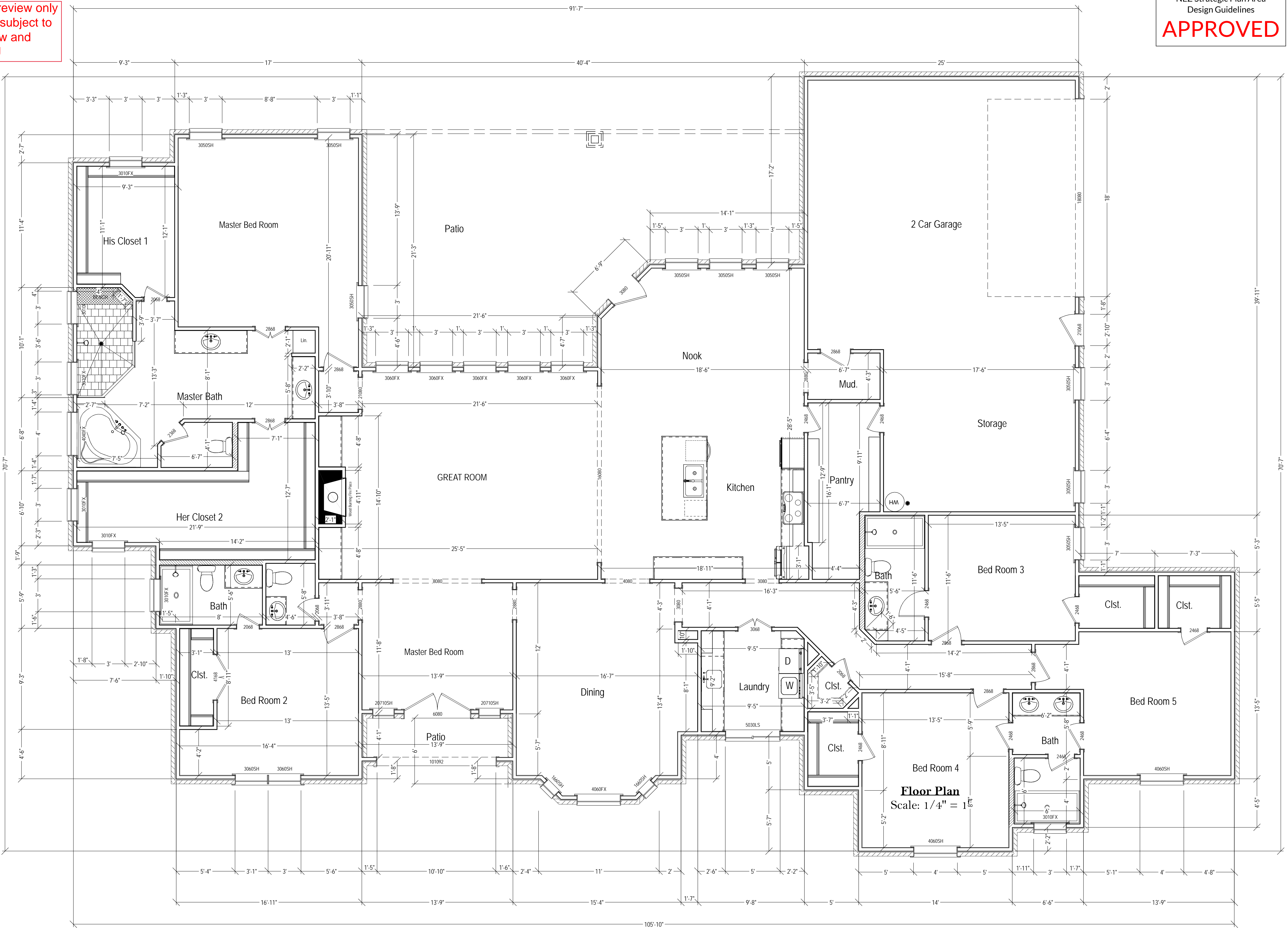

Floor Plan
 Scale: 1/4" = 1'

DRAWN BY:
 OMAR RUELAS
 817-905-4072

SCALE: SEE VIEW
 DATE: 9/18/2020
 FILE NAME:
 4E37/4515

APPLIED BUILDING CODE:
 2015 IRC/2015 IMC/2015 IPC
 NEC 2017/LOCAL
 AMENDMENTS

Address:
 5922 Pinson St
 Fort Worth TX
 Familia Olmos/Rodriguez

LIKE US ON
facebook
 CCODEHD@GMAIL.COM

SHEET NUMBER
P-3