

M & C MAP 7000 East Rosedale Street just south of East Rosedale Street and North of Lake Arlington

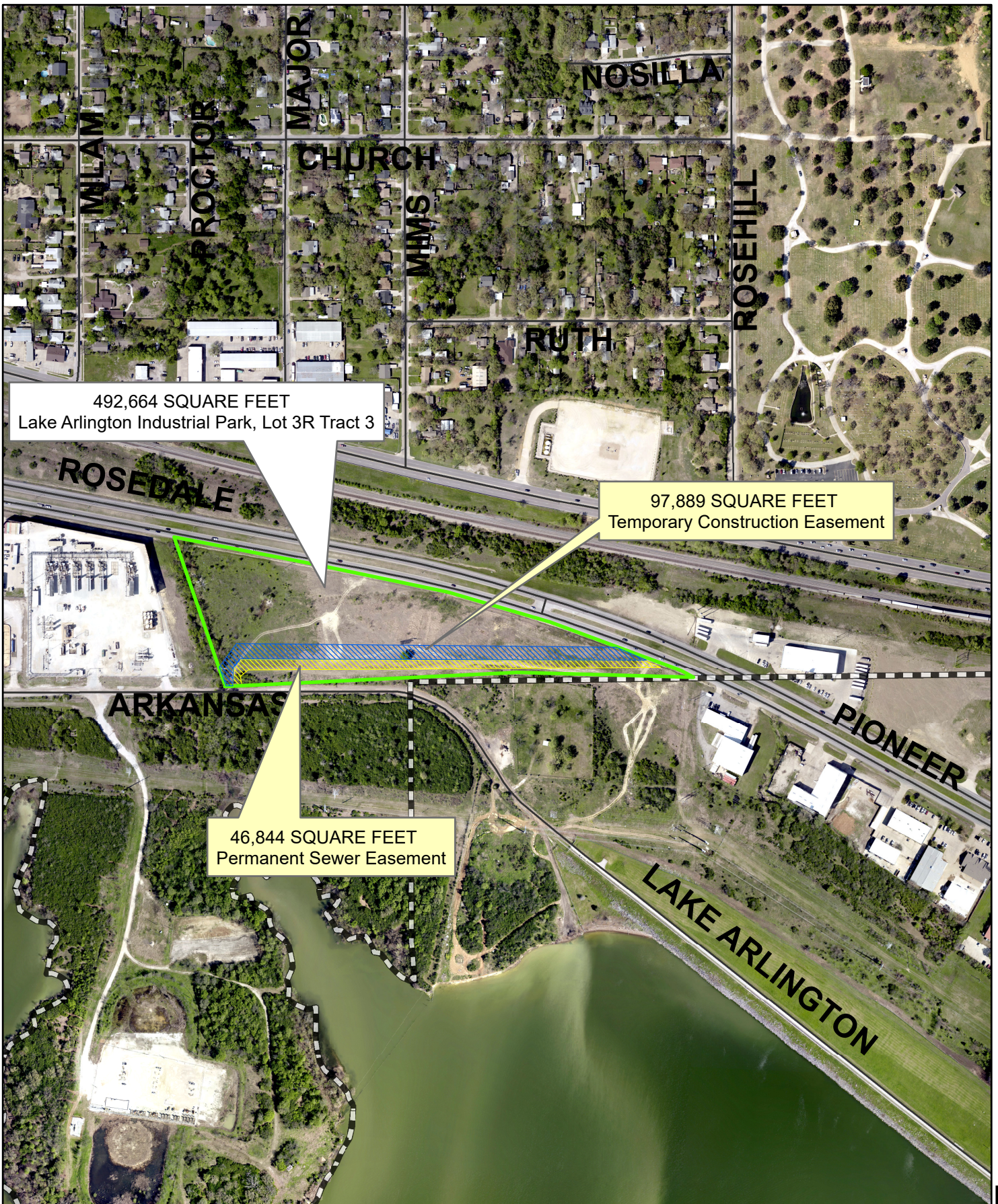

492,664 SQUARE FEET
Lake Arlington Industrial Park, Lot 3R Tract 3

97,889 SQUARE FEET
Temporary Construction Easement

46,844 SQUARE FEET
Permanent Sewer Easement



Copyright 2020 City of Fort Worth. Unauthorized reproduction is a violation of applicable laws. This product is for informational purposes and may not have been prepared for or be suitable for legal, engineering, or surveying purposes. It does not represent an on-the-ground survey and represents only the approximate relative location of property boundaries. The City of Fort Worth assumes no responsibility for the accuracy of said data.

-  City Limits
-  Permanent Sewer Easement
-  Temporary Construction Easement

