

BLDG 1
249,479 SF

BLDG 2
158,750 SF

BLDG 3
154,440 SF

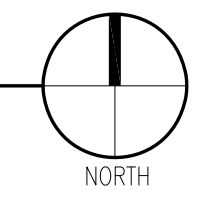

FINISH LEGEND	
	TLT-WALL PANELS, WITH ACRYLIC TEXTURED COATING - PAINT #1
	TLT-WALL PANELS, WITH ACRYLIC TEXTURED COATING - PAINT #2
	TLT-WALL PANELS, WITH ACRYLIC TEXTURED COATING - PAINT #3
	TLT-WALL PANEL, WITH ACID STAINED CONCRETE FINISH
	ANODIZED METAL CANOPY/PANEL

KEYNOTES	
	1" THICK TINTED "GRAY" INSULATED LOW "E" SPANDREL GLASS ON SHALLOW ALUMINUM STOREFRONT SYSTEM (CLEAR ANODIZED, SHGC 0.25), INSET IN RECESSED PANEL
	MANUFACTURED STONE PER OWNER SELECTION
	ACID STAIN ON CONCRETE PANELS
	HORIZONTAL AND VERTICAL REVEALS
	HM DOOR AND FRAME, PAINT, TYP., PNT-1
	HM DOOR AND FRAME W/METAL STAIRS W/POST AND RAILINGS, PAINT, TYP., PNT-1
	PREFABRICATED METAL CANOPY TO MATCH STOREFRONT COLOR (CLEAR ANODIZED)
	1" THICK TINTED "GRAY" INSULATED LOW "E" GLASS ON ALUMINUM STOREFRONT SYSTEM (CLEAR ANODIZED, SHGC 0.25)
	EXIT LIGHT FIXTURE, REF. ELEC.
	WALL LIGHT FIXTURE, REF. ELEC.
	1" THICK TINTED "GRAY" INSULATED LOW "E" CLERESTORY WINDOW WITH ALUMINUM FRAME (CLEAR ANODIZED, SHGC 0.25)

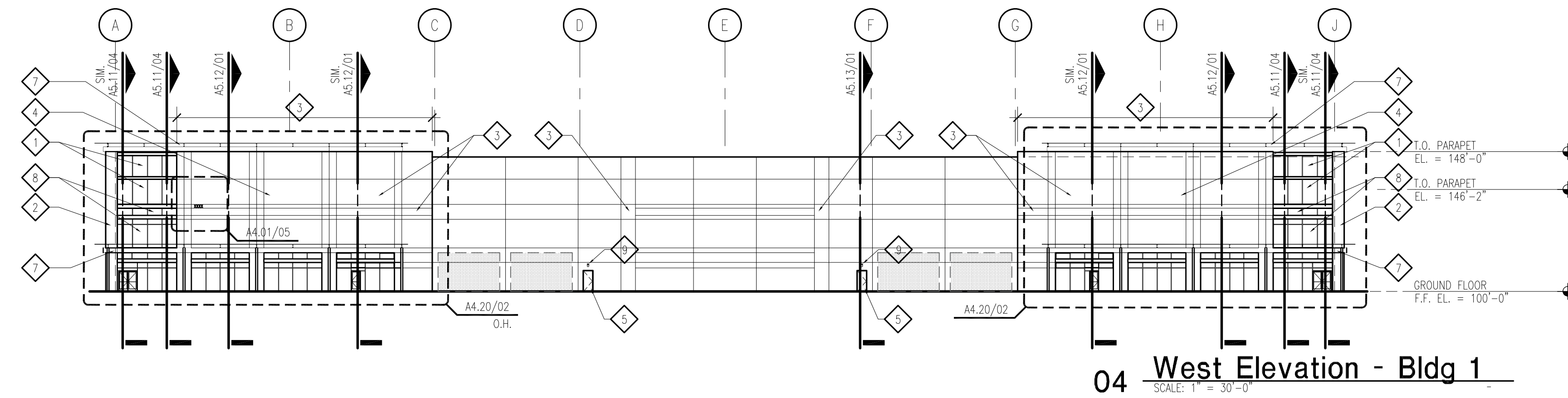

04 West Elevation - Bldg 1
SCALE: 1" = 30'-0"

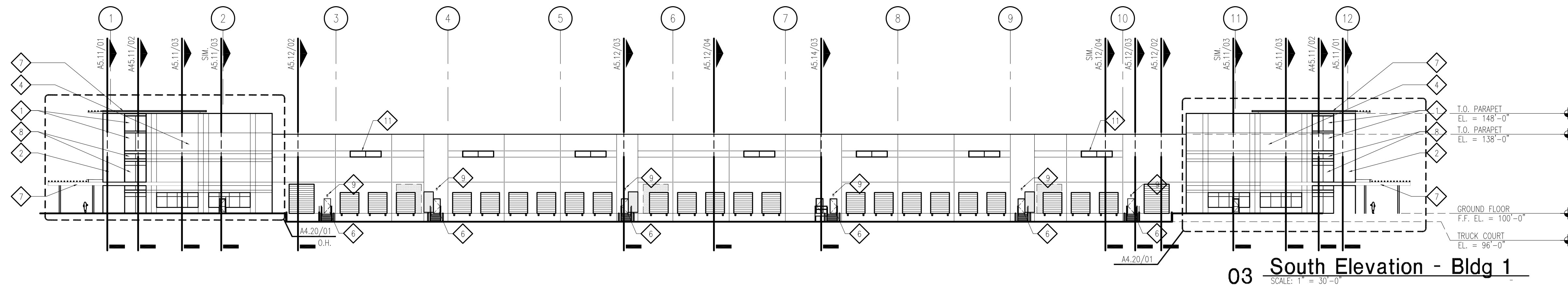

03 South Elevation - Bldg 1
SCALE: 1" = 30'-0"

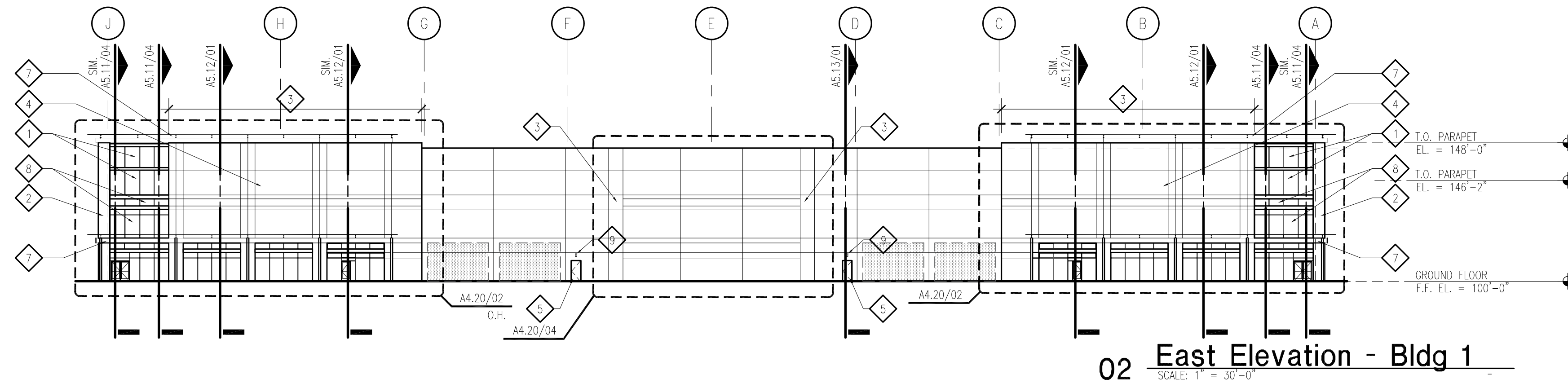

02 East Elevation - Bldg 1
SCALE: 1" = 30'-0"

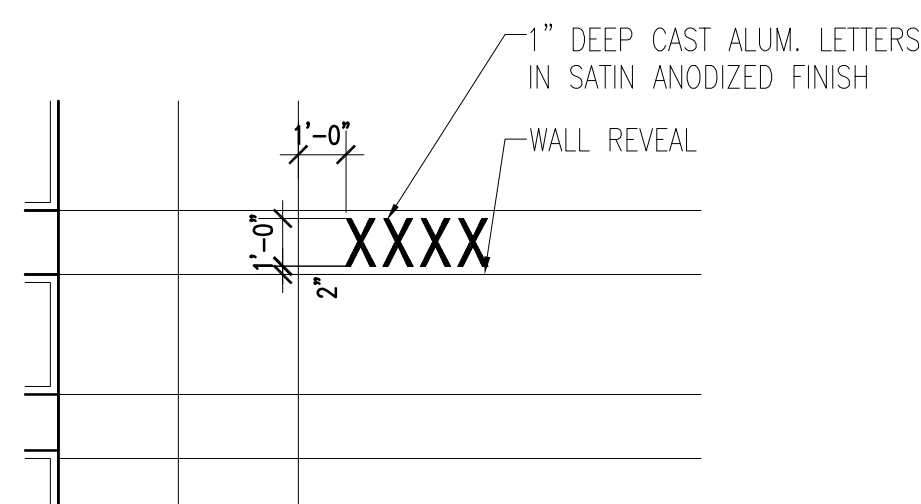

05 Building Address
SCALE: 1/4" = 1'-0"

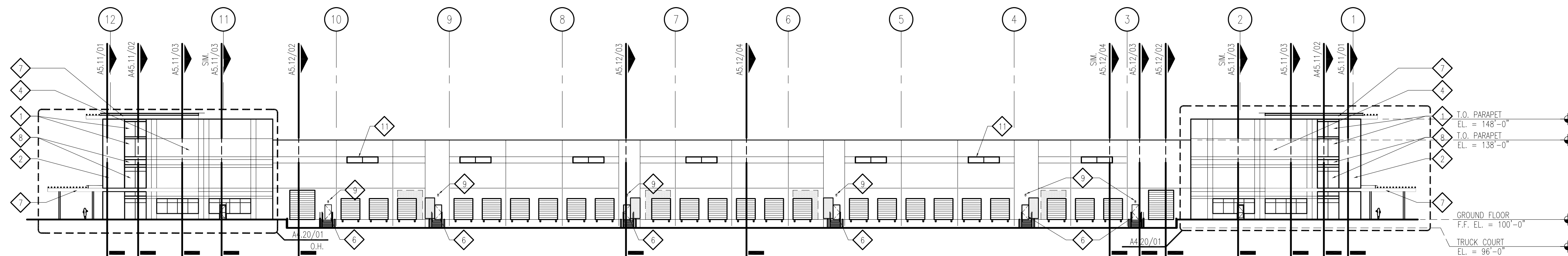

01 North Elevation - Bldg 1
SCALE: 1" = 30'-0"

Copyright © 2020 GSR-Andrade Architects, Inc.
gsr andrade
 ARCHITECTS
 4121 Commerce St. Ste. 1
 Dallas, Texas 75226
 P 214.824.7040
 F 214.887.0559

Fernando Andrade, AIA
 Architect
Kimley-Horn
 Civil Engineer
 Structural Engineer
 Mechanical Engineer
 Electrical Engineer
 Plumbing Engineer
Kimley-Horn
 Landscape Architect

JACKSONSHAW
 4890 ALPHA ROAD, SUITE 100
 DALLAS, TEXAS 75244
 Tel: 1-800-351-SHAW
 WWW.JACKSONSHAW.COM

46 RANCH
BUILDINGS 1 - 3
 FORT WORTH, TEXAS

PROJECT NO.: 2732
 DATE: JANUARY 17, 2020
 REVISIONS:

NO.	DATE	ISSUE FOR PRICING
1	1/17/20	ISSUE FOR PRICING

A4.01
 EXTERIOR ELEVATIONS -
 BUILDING 1

Fernando Andrade, AIA
Architect
Kimley-Horn
Civil Engineer
Structural Engineer
Mechanical Engineer
Electrical Engineer
Plumbing Engineer
Kimley-Horn
Landscape Architect

JACKSON SHAW

4890 ALPHA ROAD, SUITE 100
DALLAS, TEXAS 75244
Tel: 1-800-351-SHAW
WWW.JACKSONSHAW.COM

46 RANCH
BUILDINGS 1 - 3
FORT WORTH, TEXAS

PROJECT NO.: 27
DATE: JANUARY 17, 20
REVISIONS:

NO.	DATE	DESCRIPTION
1	1/17/20	ISSUE FOR PRICING

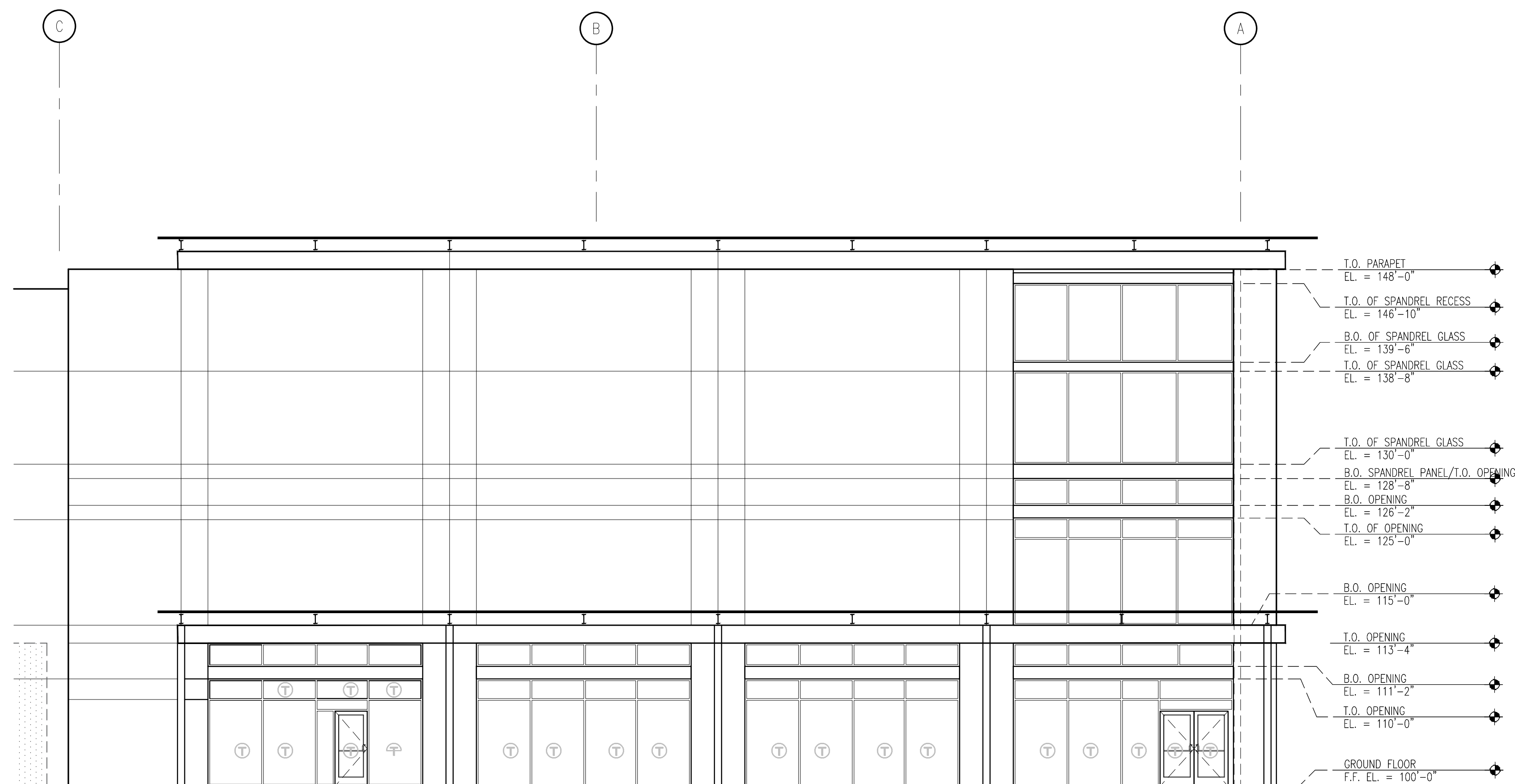

02 Enlarged Elevation - Bldg 1
SCALE: 1/8" = 1'-0"

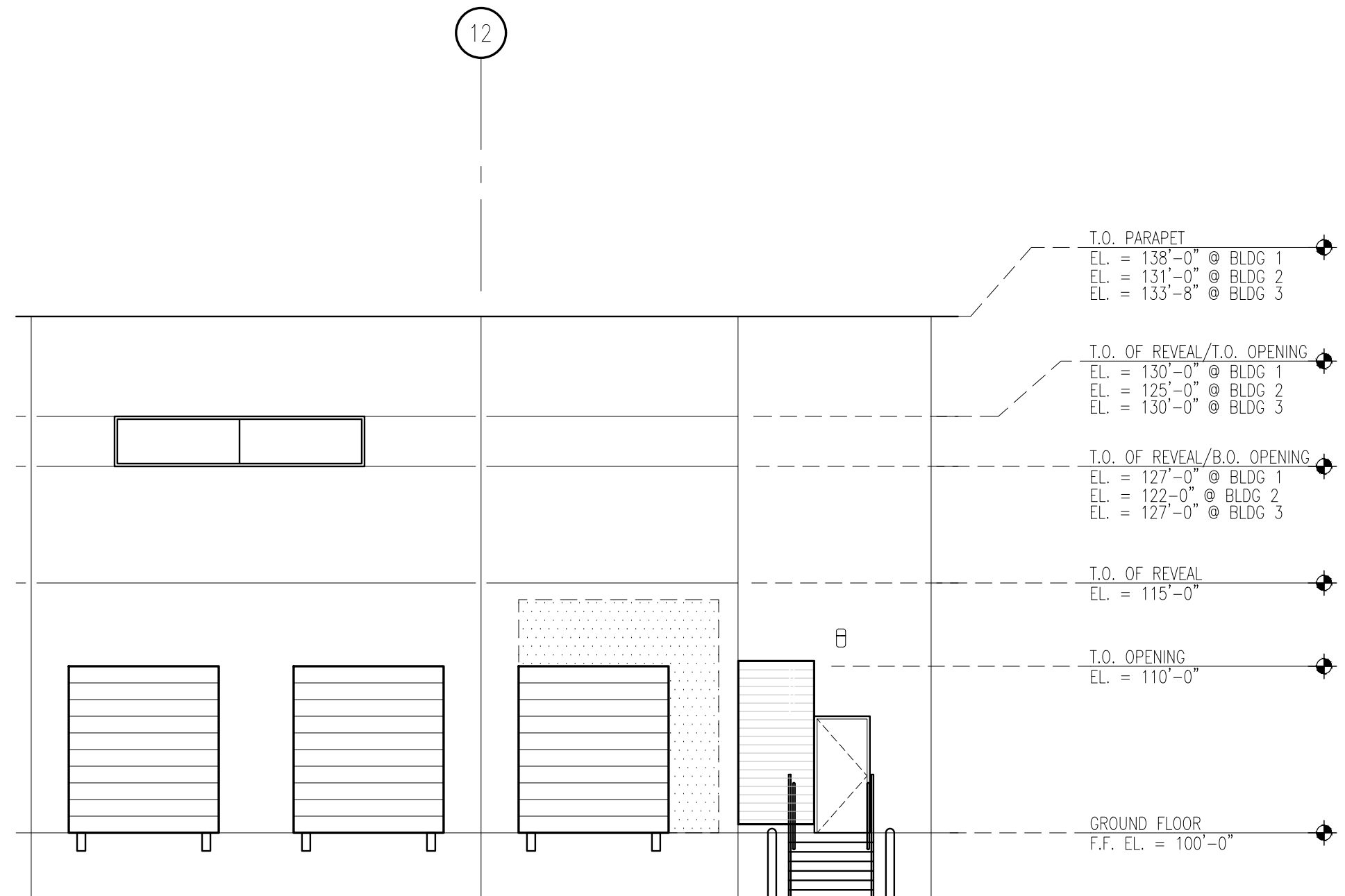

03 Enlarged Elevation
SCALE: 1/8" = 1'-0"

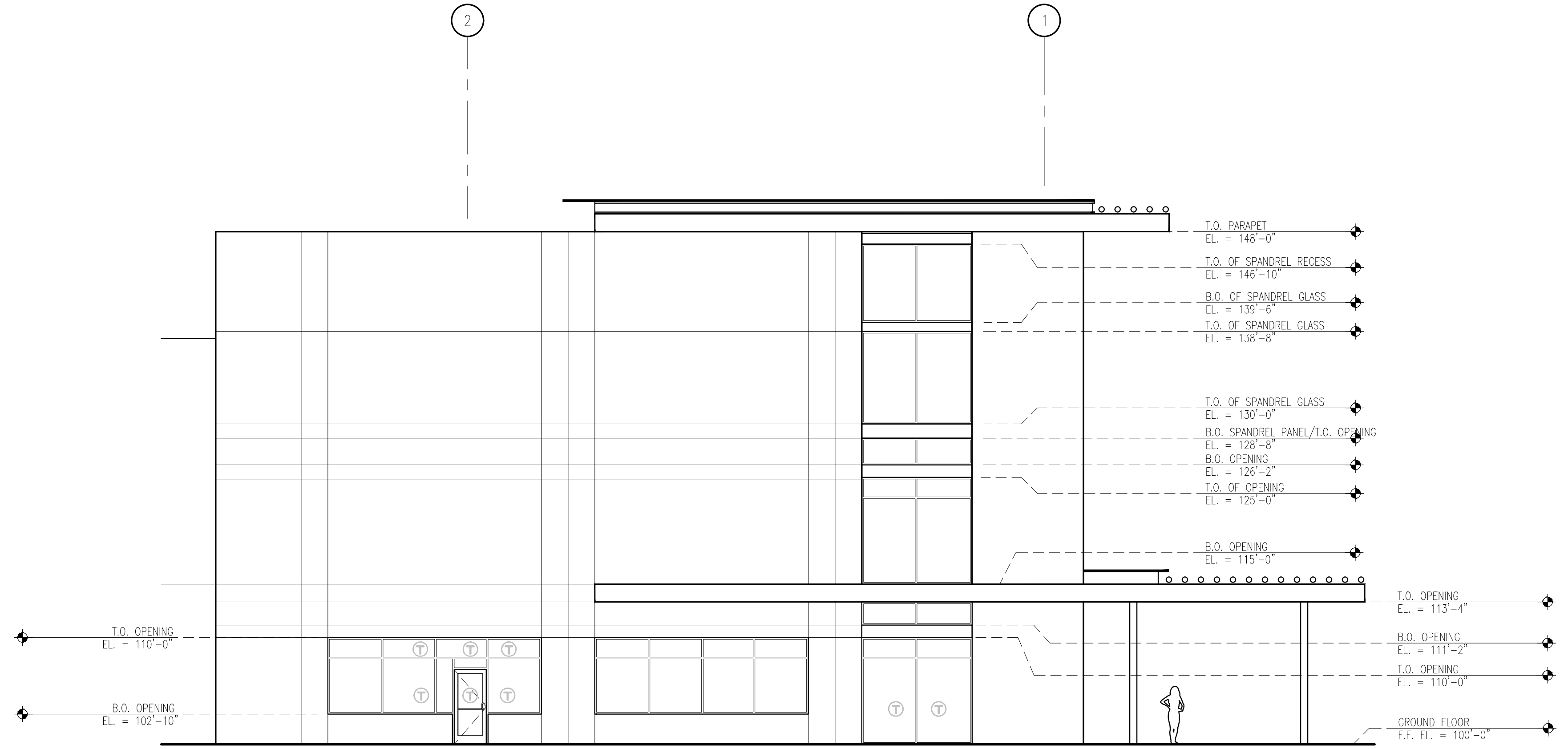

01 Enlarged Elevation - Bldg 1
SCALE: 1/8" = 1'-0"

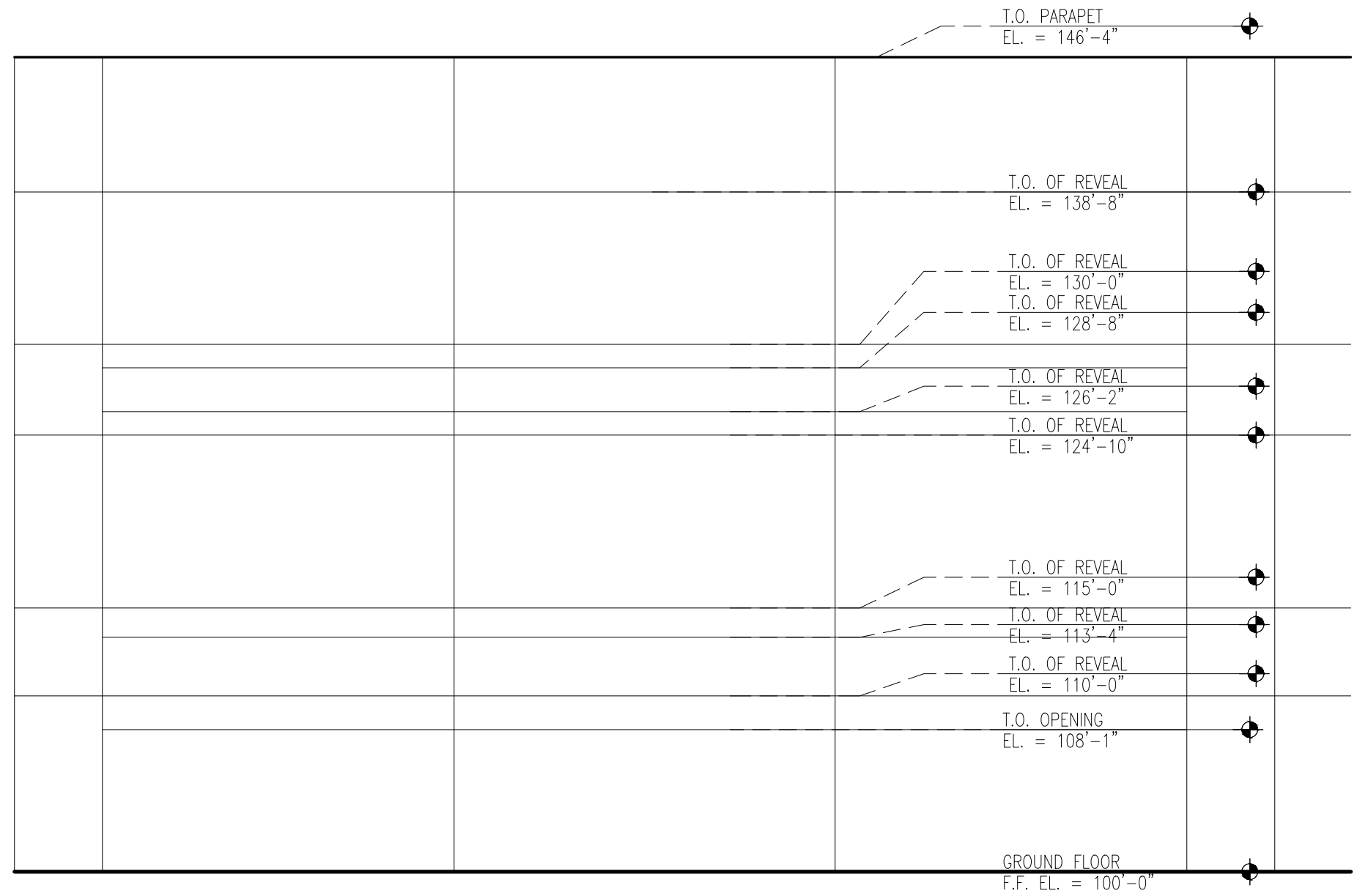

04 Enlarged Elevation
SCALE: 1/8" = 1'-0"

Fernando Andrade, AIA
Architect
Kimley-Horn
Civil Engineer
Structural Engineer
Mechanical Engineer
Electrical Engineer
Plumbing Engineer
Kimley-Horn
Landscape Architect



4890 ALPHA ROAD, SUITE 100
DALLAS, TEXAS 75244
Tel: 1-800-351-SHAW
WWW.JACKSONSHAW.COM

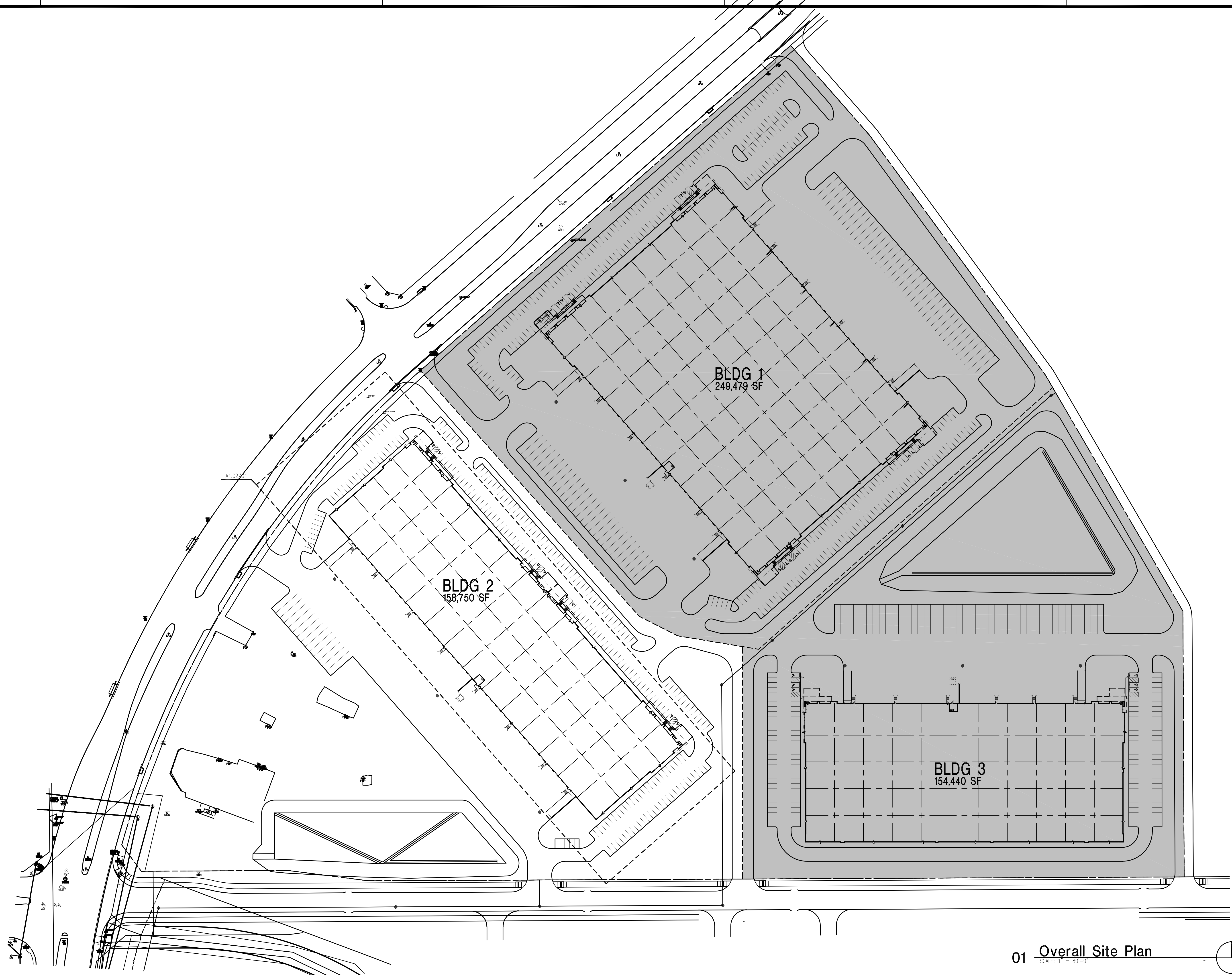

46 RANCH
BUILDINGS 1 - 3
FORT WORTH, TEXAS

PROJECT NO.: 2732
DATE: JANUARY 17, 2020
REVISIONS:

NO.	DATE	DESCRIPTION
1	1/17/20	ISSUE FOR PRICING

01 Overall Site Plan
SCALE: 1" = 80'-0"
NORTH

Fernando Andrade, AIA
Architect
Kimley-Horn
Civil Engineer
Structural Engineer
Mechanical Engineer
Electrical Engineer
Plumbing Engineer
Kimley-Horn
Landscape Architect

JACKSONSHAW

4890 ALPHA ROAD, SUITE 100
DALLAS, TEXAS 75244
Tel: 1-800-351-SHAW
WWW.JACKSONSHAW.COM

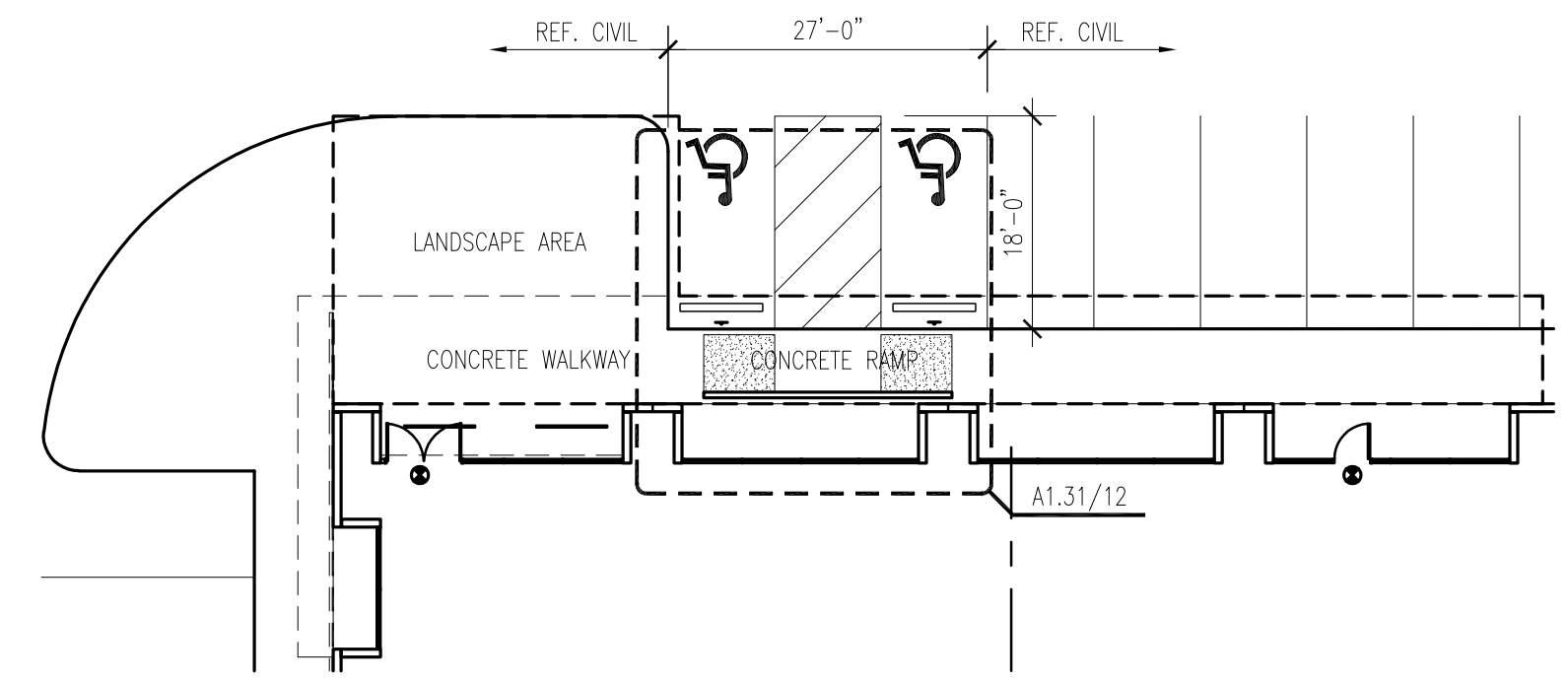

07 Enlarged Site Plan-B2
SCALE: 1/16" = 1'-0"

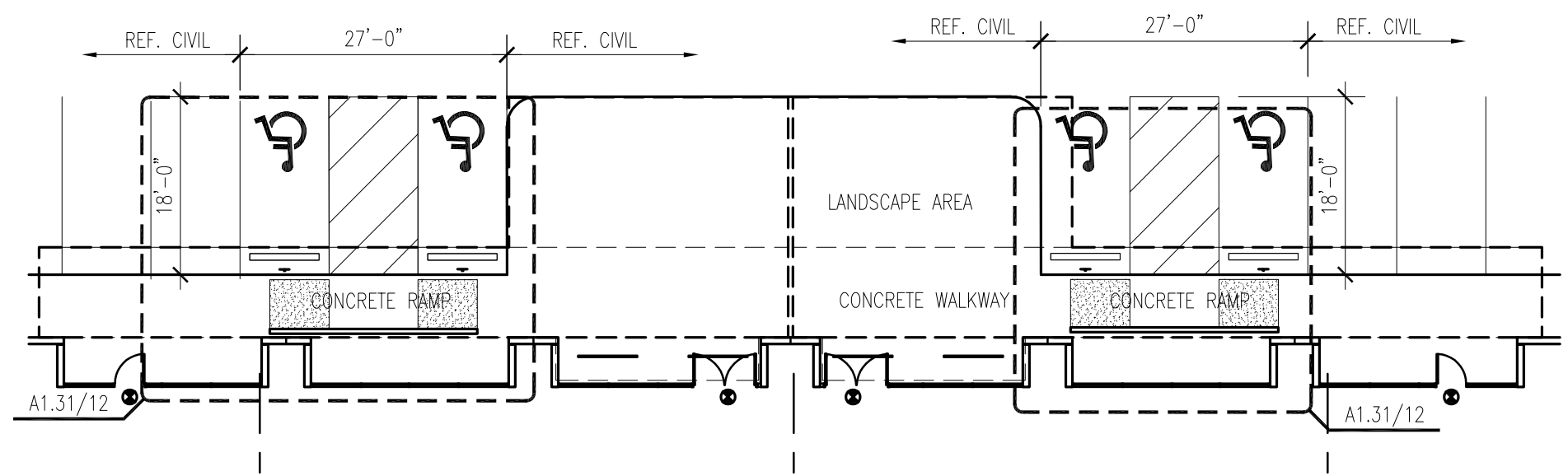

03 Enlarged Site Plan-B2
SCALE: 1/16" = 1'-0"

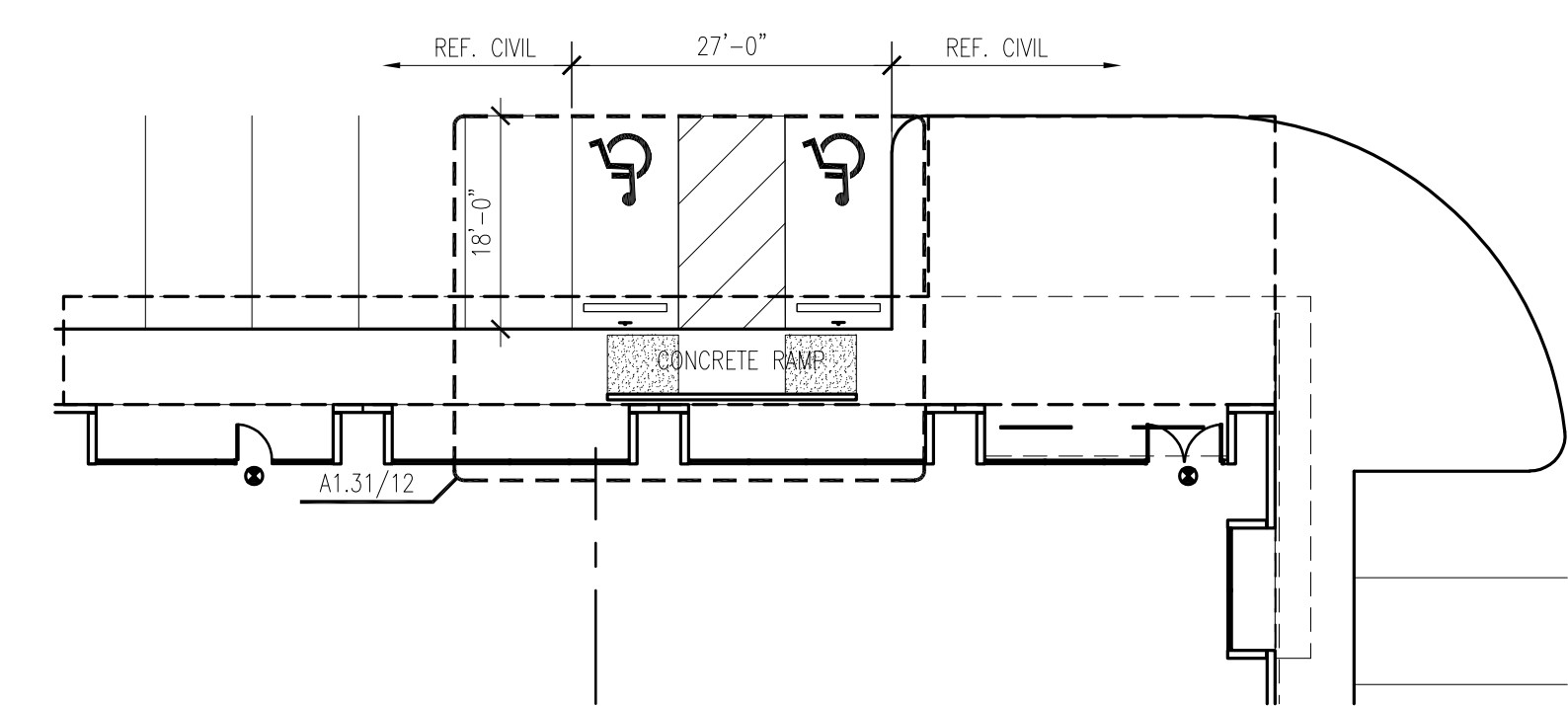

02 Enlarged Site Plan-B2
SCALE: 1/16" = 1'-0"

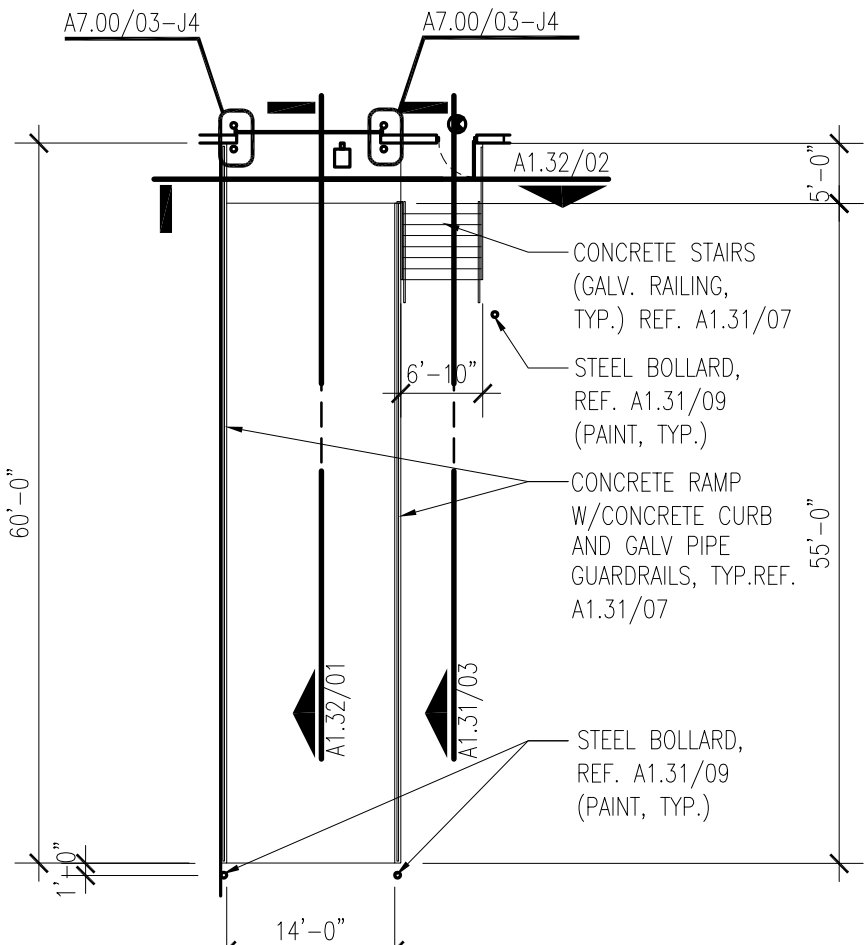

06 Enlarged Site Plan-B2
SCALE: 1/16" = 1'-0"

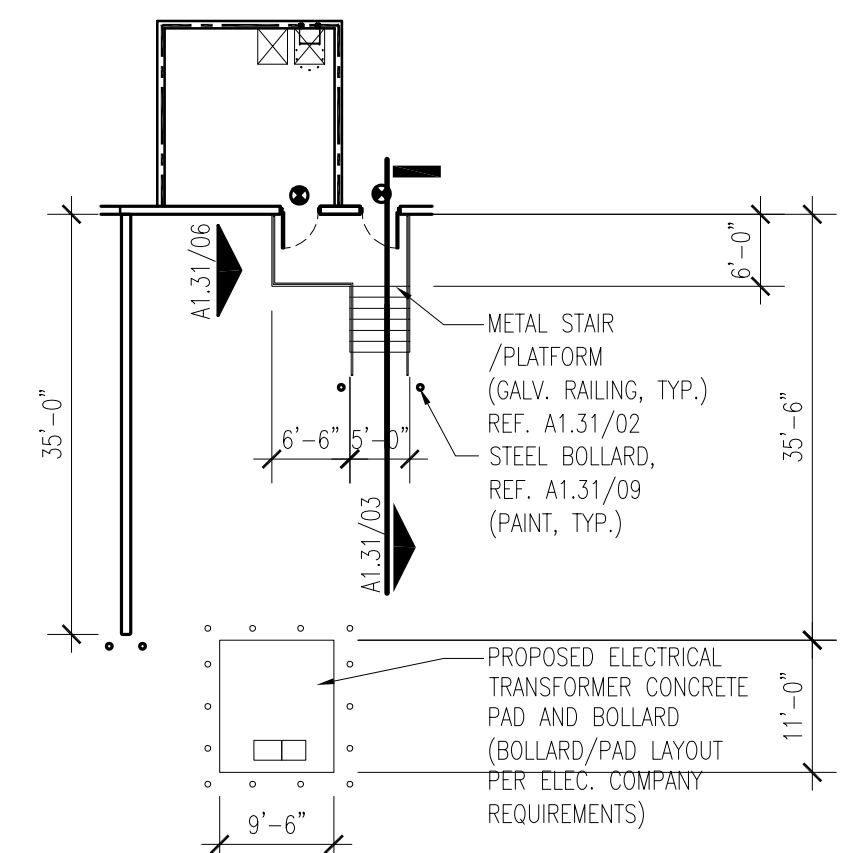

05 Enlarged Site Plan-B2
SCALE: 1/16" = 1'-0"

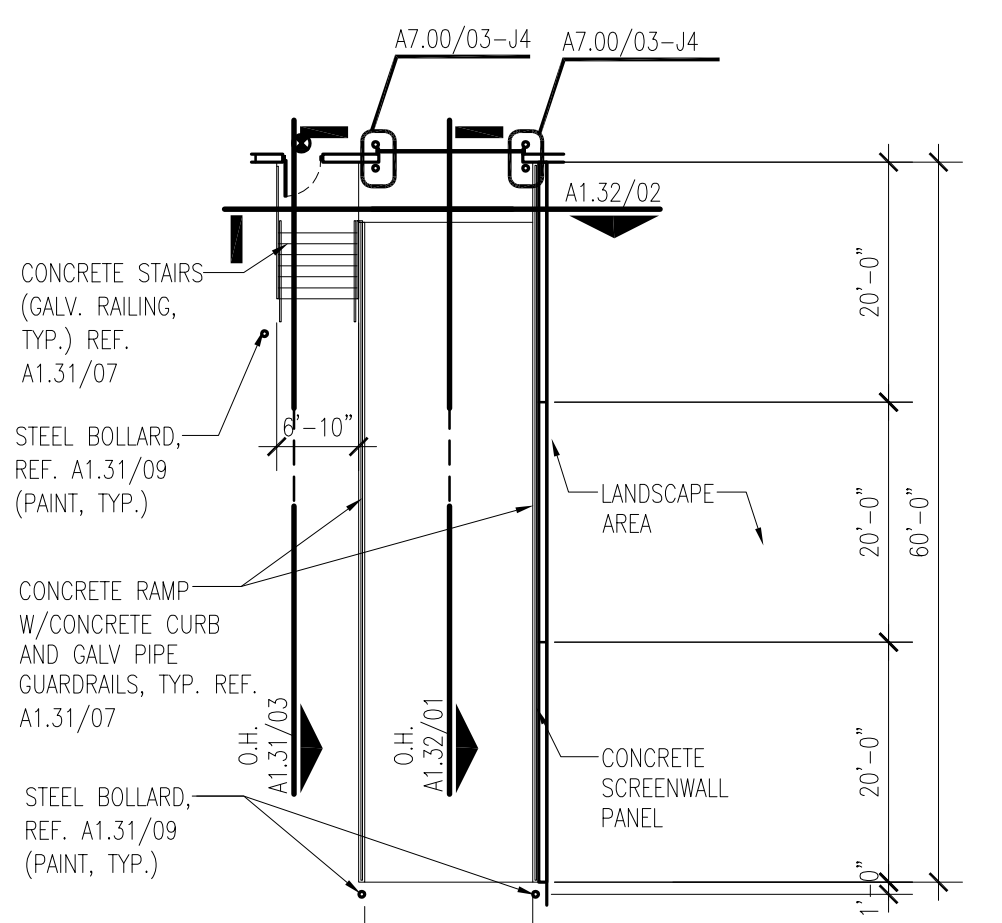

04 Enlarged Site Plan-B2
SCALE: 1/16" = 1'-0"

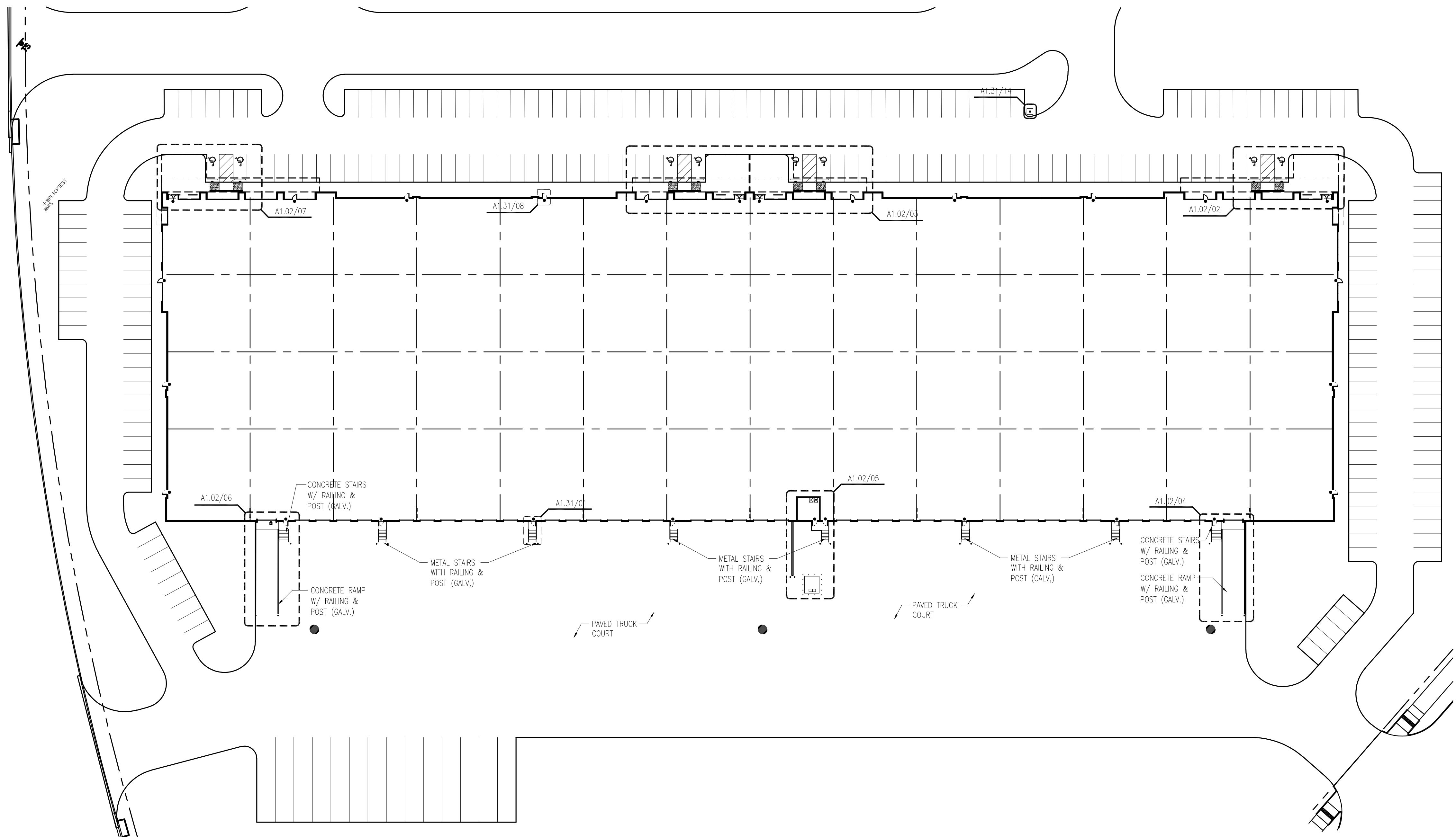

01 Enlarged Site Plan - Bldg 2
SCALE: 1" = 40'-0"

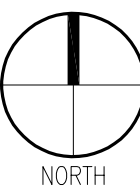

46 RANCH
BUILDINGS 1 - 3
FORT WORTH, TEXAS

PROJECT NO.: 2732
DATE: JANUARY 17, 2020
REVISIONS:

NO.	DATE	ISSUE FOR PRICING
1	1/17/20	ISSUE FOR PRICING

FINISH LEGEND	
	TLT-WALL PANELS, WITH ACRYLIC TEXTURED COATING - PAINT #1
	TLT-WALL PANELS, WITH ACRYLIC TEXTURED COATING - PAINT #2
	TLT-WALL PANELS, WITH ACRYLIC TEXTURED COATING - PAINT #3
	TLT-WALL PANEL, WITH ACID STAINED CONCRETE FINISH
	ANODIZED METAL CANOPY/PANEL

KEYNOTES	
	1" THICK TINTED "GRAY" INSULATED LOW "E" SPANDREL GLASS ON SHALLOW ALUMINUM STOREFRONT SYSTEM (CLEAR ANODIZED, SHGC 0.25), INSET IN RECESSED PANEL
	MANUFACTURED STONE PER OWNER SELECTION
	ACID STAIN ON CONCRETE PANELS
	HORIZONTAL AND VERTICAL REVEALS
	HM DOOR AND FRAME, PAINT, TYP., PNT-1
	HM DOOR AND FRAME W/METAL STAIRS W/POST AND RAILINGS, PAINT, TYP., PNT-1
	PREFABRICATED METAL CANOPY TO MATCH STOREFRONT COLOR (CLEAR ANODIZED)
	1" THICK TINTED "GRAY" INSULATED LOW "E" GLASS ON ALUMINUM STOREFRONT SYSTEM (CLEAR ANODIZED, SHGC 0.25)
	EXIT LIGHT FIXTURE, REF. ELEC.
	WALL LIGHT FIXTURE, REF. ELEC.
	1" THICK TINTED "GRAY" INSULATED LOW "E" CLERESTORY WINDOW WITH ALUMINUM FRAME (CLEAR ANODIZED, SHGC 0.25)

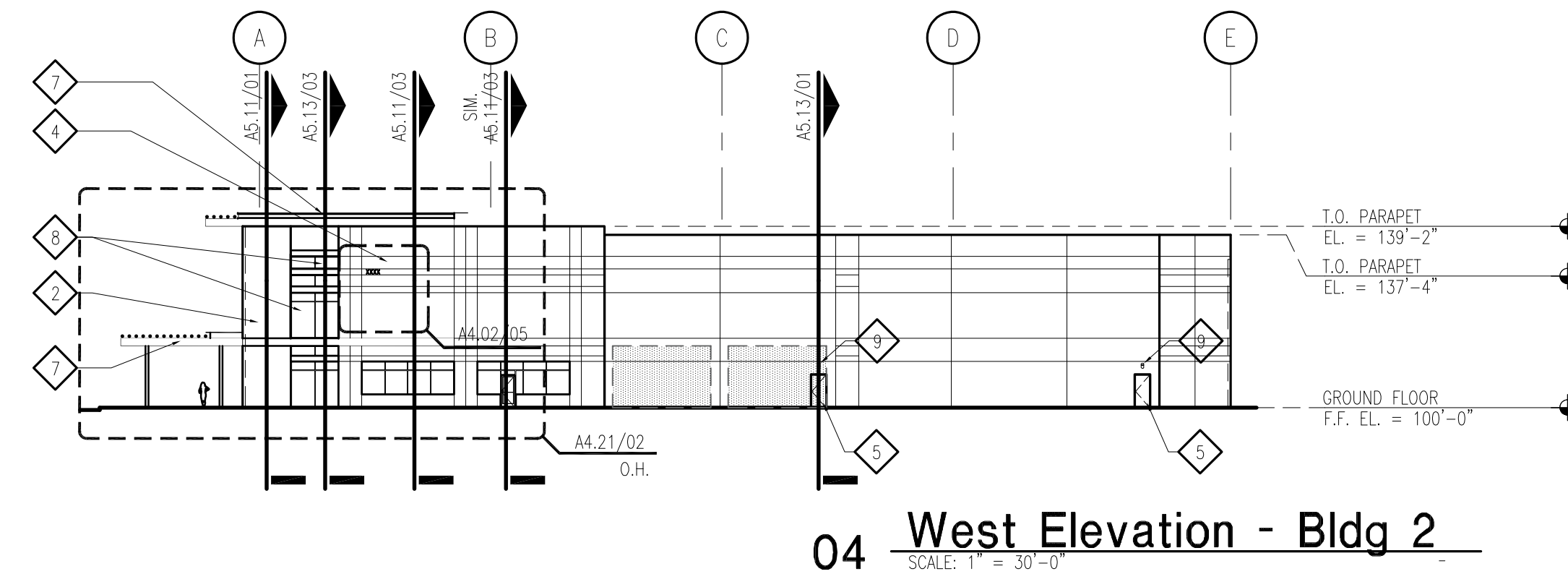

04 West Elevation - Bldg 2
SCALE: 1" = 30'-0"

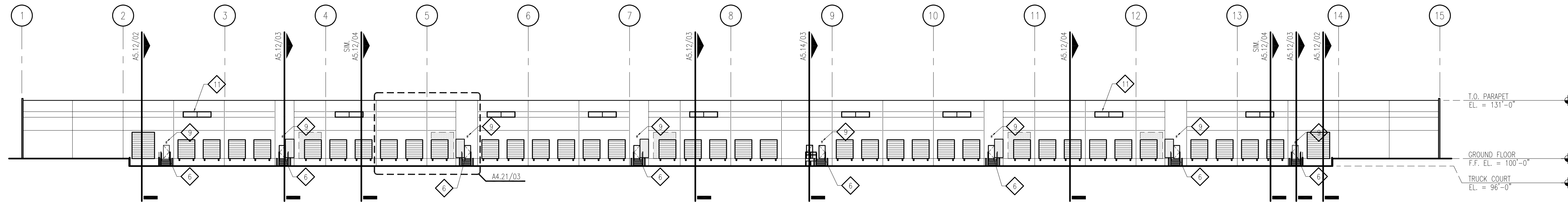

03 South Elevation - Bldg 2
SCALE: 1" = 30'-0"

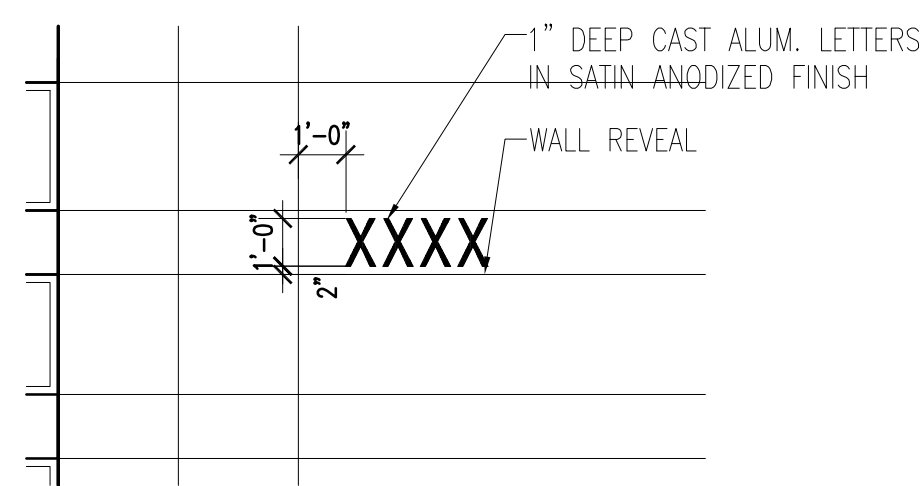

05 Building Address
SCALE: 1/4" = 1'-0"

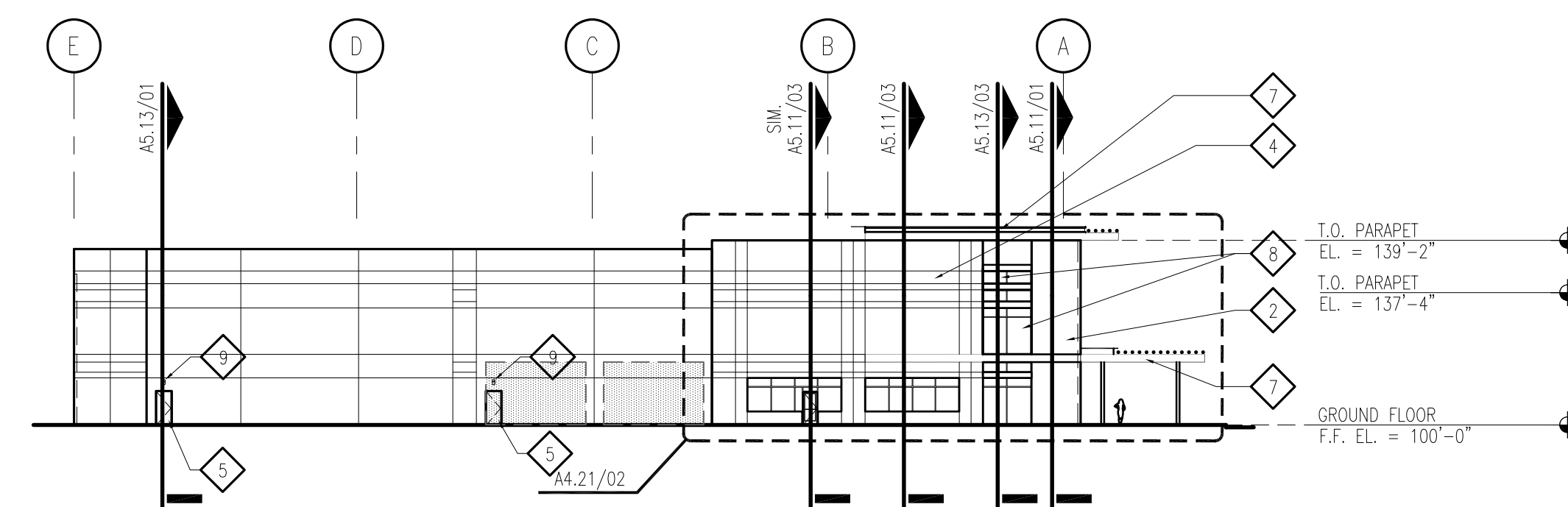

02 East Elevation - Bldg 2
SCALE: 1" = 30'-0"

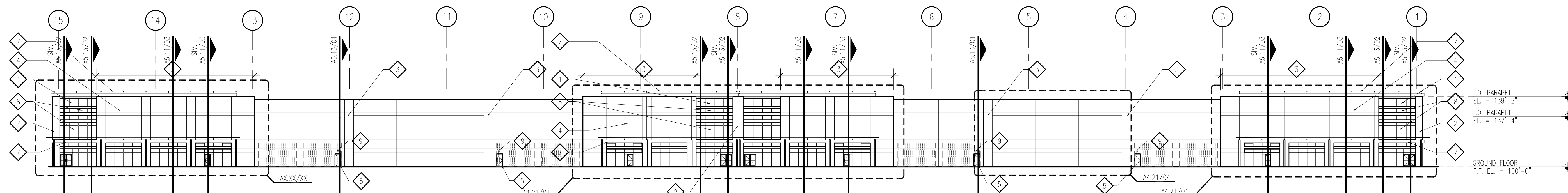

01 North Elevation - Bldg 2
SCALE: 1" = 30'-0"

Copyright © 2020 GSR-Andrade Architects, Inc.
gsr andrade
 ARCHITECTS
 4121 Commerce St., Ste. 1
 Dallas, Texas 75226
 P 214.824.7040
 F 214.887.0559

Fernando Andrade, AIA
Architect
Kimley-Horn
Civil Engineer
Structural Engineer
Mechanical Engineer
Electrical Engineer
Plumbing Engineer
Kimley-Horn
Landscape Architect

JACKSONSHAW
 4890 ALPHA ROAD, SUITE 100
 DALLAS, TEXAS 75244
 Tel: 1-800-351-SHAW
 WWW.JACKSONSHAW.COM

46 RANCH
BUILDINGS 1 - 3
 FORT WORTH, TEXAS

PROJECT NO.:	2732	
DATE:	JANUARY 17, 2020	
REVISIONS:		
NO.	DATE	ISSUE FOR PRICING

A4.02
 EXTERIOR ELEVATIONS -
 BUILDING 2

NO.	DATE	ISSUE FOR PRICING
1	1/17/20	ISSUE FOR PRICING

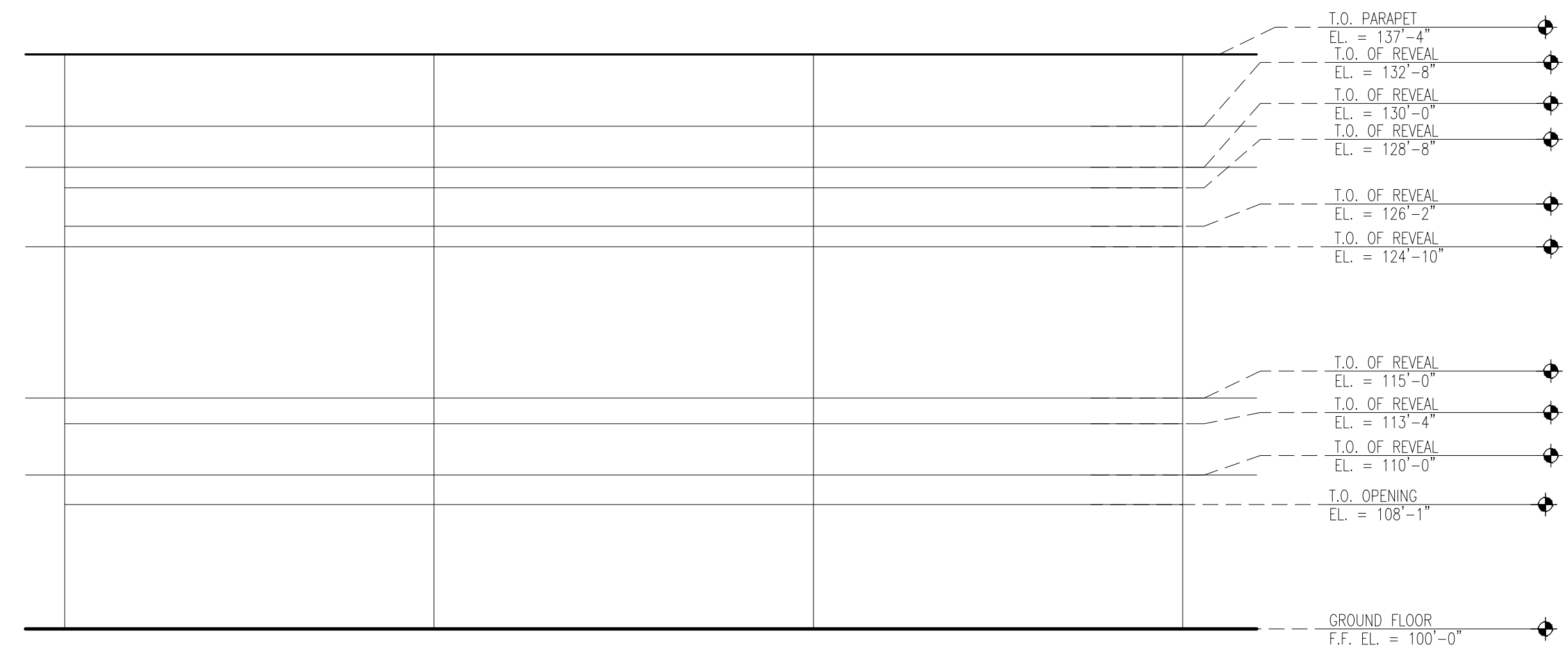

04 Enlarged Elevation - Bldg 2
SCALE: 1/8" = 1'-0"

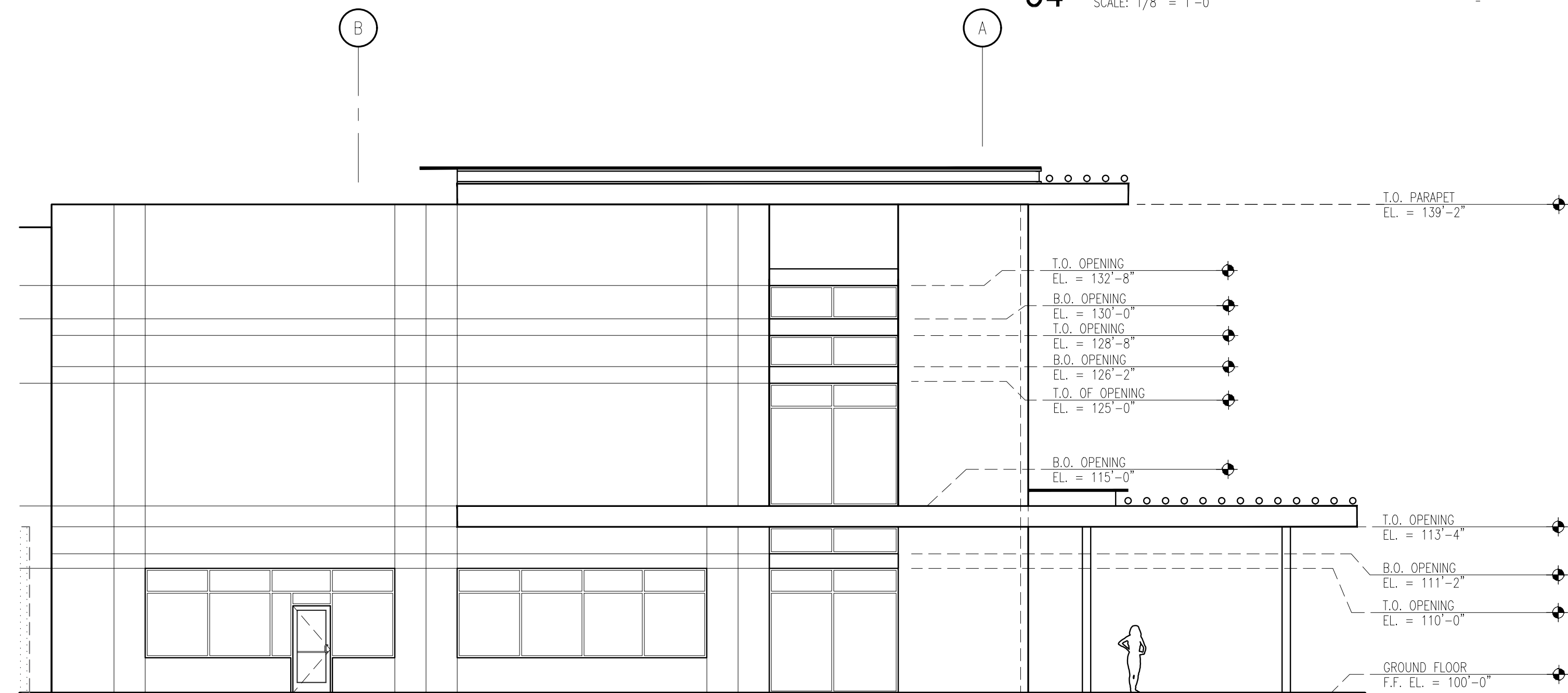

02 Enlarged Elevation - Bldg 2
SCALE: 1/8" = 1'-0"

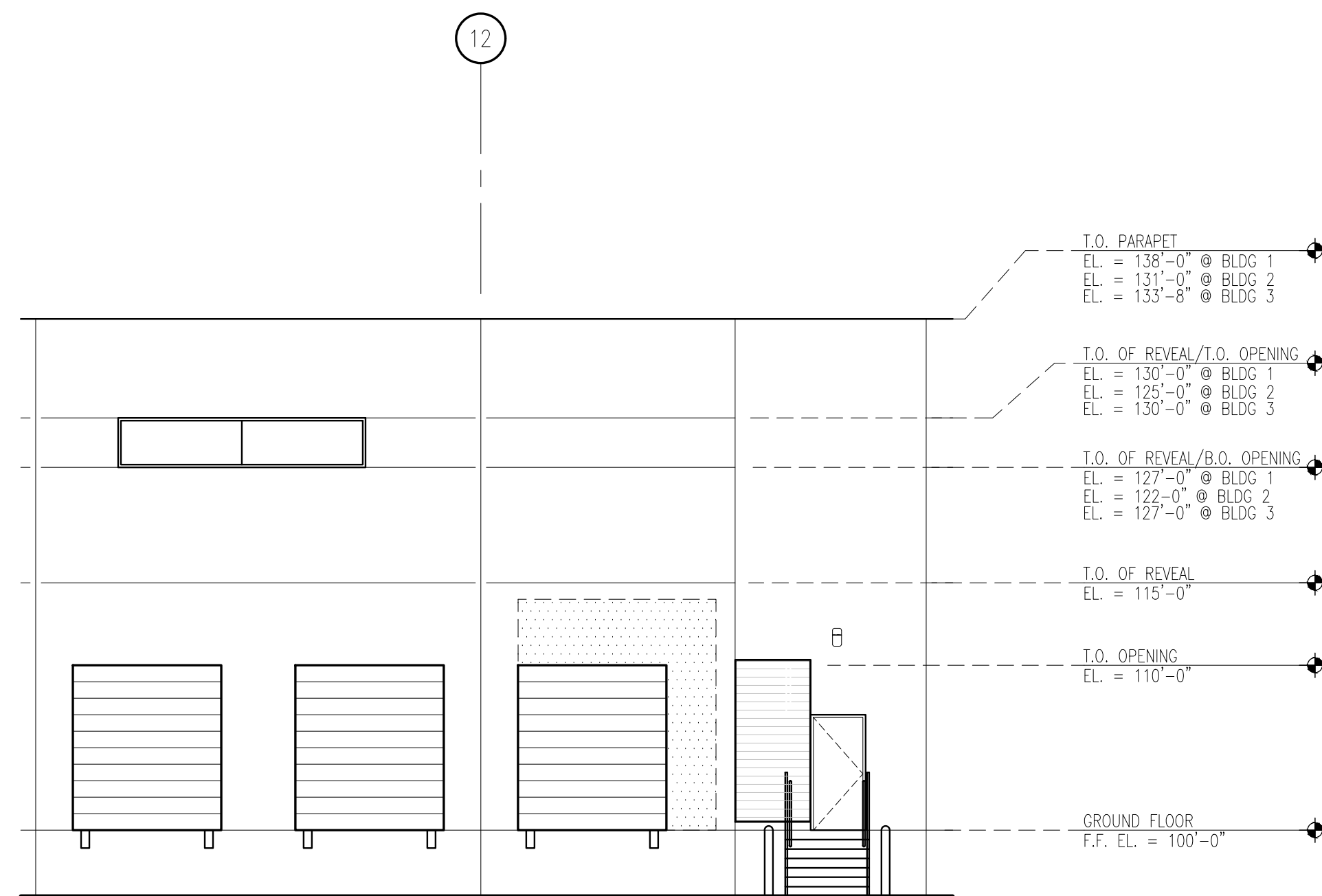

03 Enlarged Elevation
SCALE: 1/8" = 1'-0"

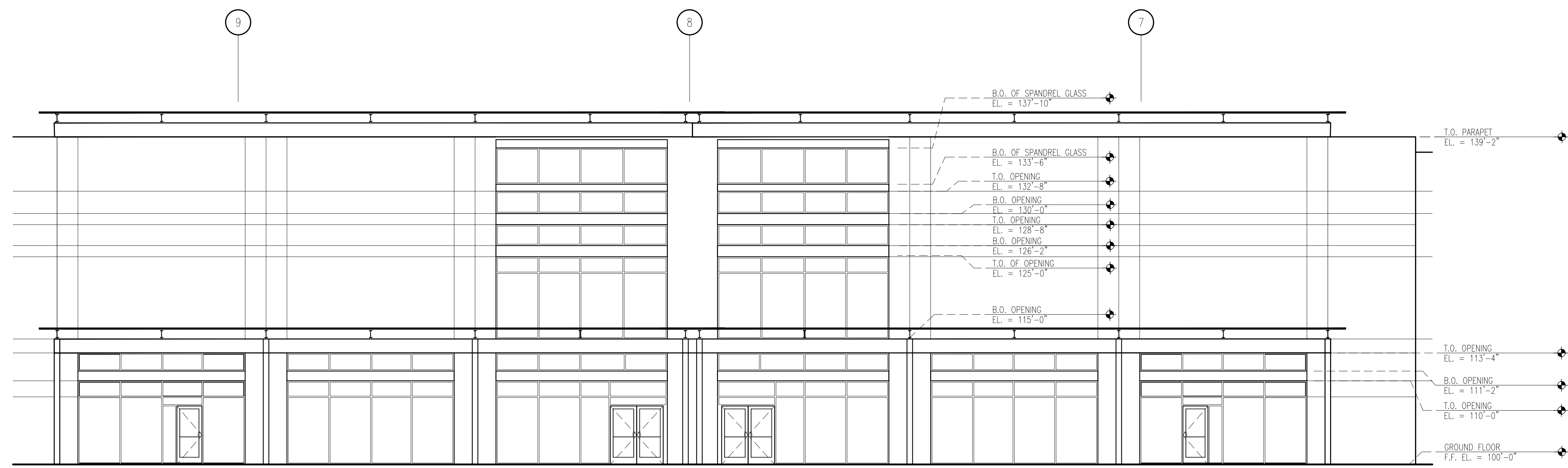

01 Enlarged Elevation - Bldg 2
SCALE: 1/8" = 1'-0"

Fernando Andrade, AIA
Architect
Kimley-Horn
Civil Engineer
Structural Engineer
Mechanical Engineer
Electrical Engineer
Plumbing Engineer
Kimley-Horn
Landscape Architect



4890 ALPHA ROAD, SUITE 100
DALLAS, TEXAS 75244
Tel: 1-800-351-SHAW
WWW.JACKSONSHAW.COM

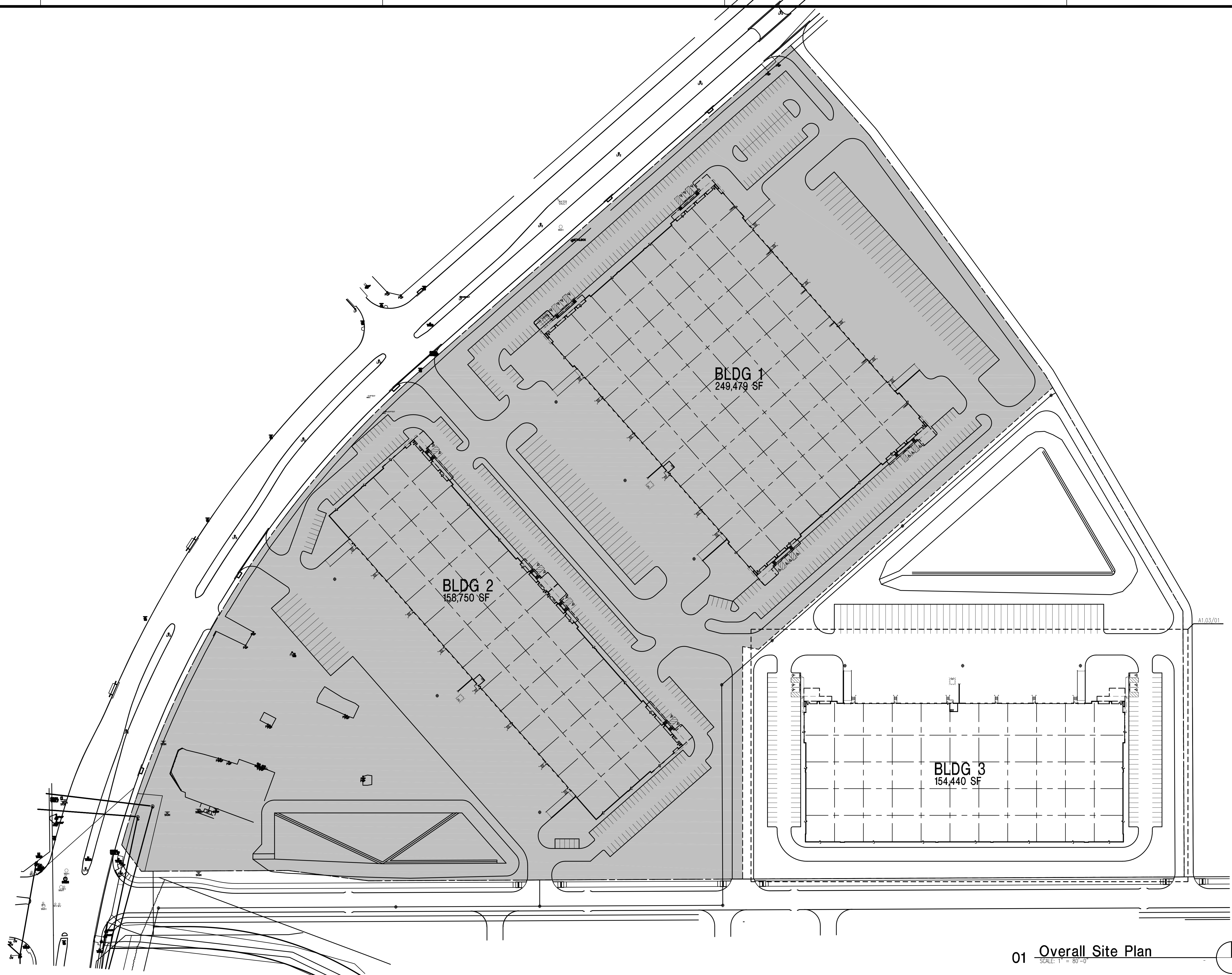

46 RANCH
BUILDINGS 1 - 3
FORT WORTH, TEXAS

PROJECT NO.: 2732
DATE: JANUARY 17, 2020

NO.	DATE	DESCRIPTION
1	1/17/20	ISSUE FOR PRICING

01 Overall Site Plan
SCALE: 1" = 80'-0"

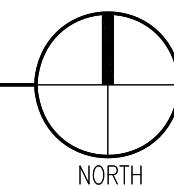

Fernando Andrade, AIA
Architect
Kimley-Horn
Civil Engineer
Structural Engineer
Mechanical Engineer
Electrical Engineer
Plumbing Engineer
Kimley-Horn
Landscape Architect



4890 ALPHA ROAD, SUITE 100
DALLAS, TEXAS 75244
Tel: 1-800-351-SHAW
WWW.JACKSONSHAW.COM

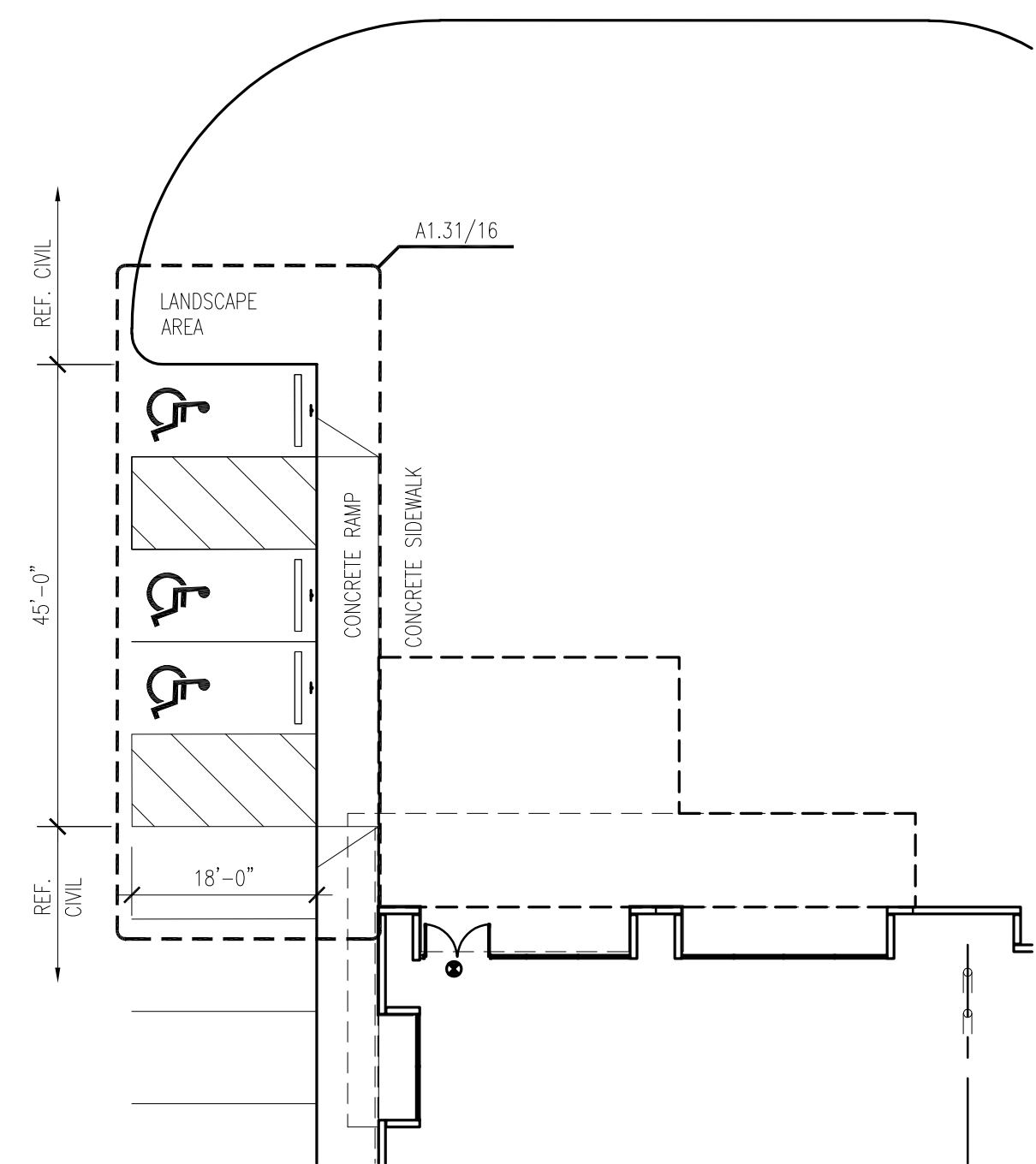

06 Enlarged Site Plan
SCALE: 1/16" = 1'-0"

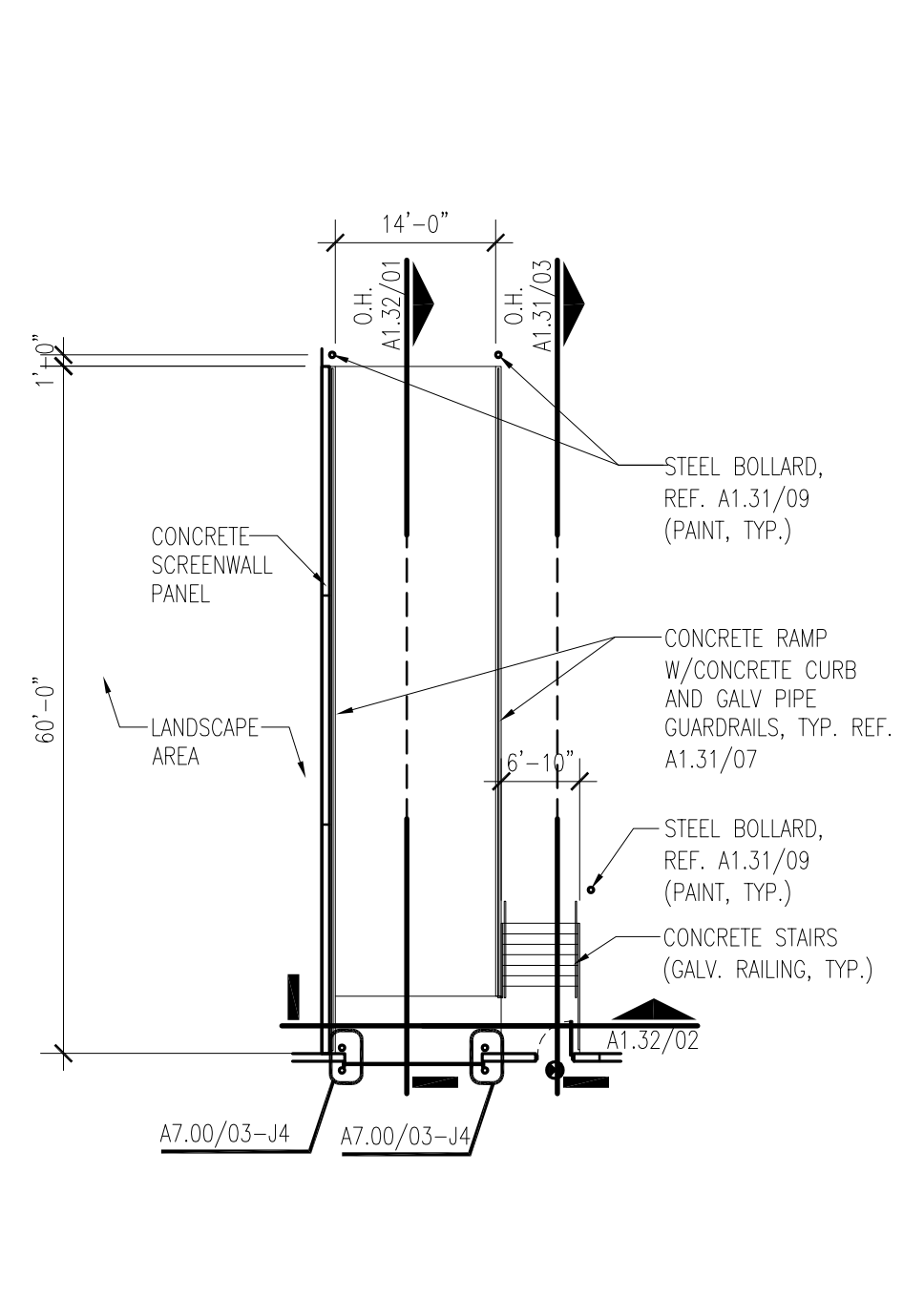

05 Enlarged Site Plan
SCALE: 1/16" = 1'-0"

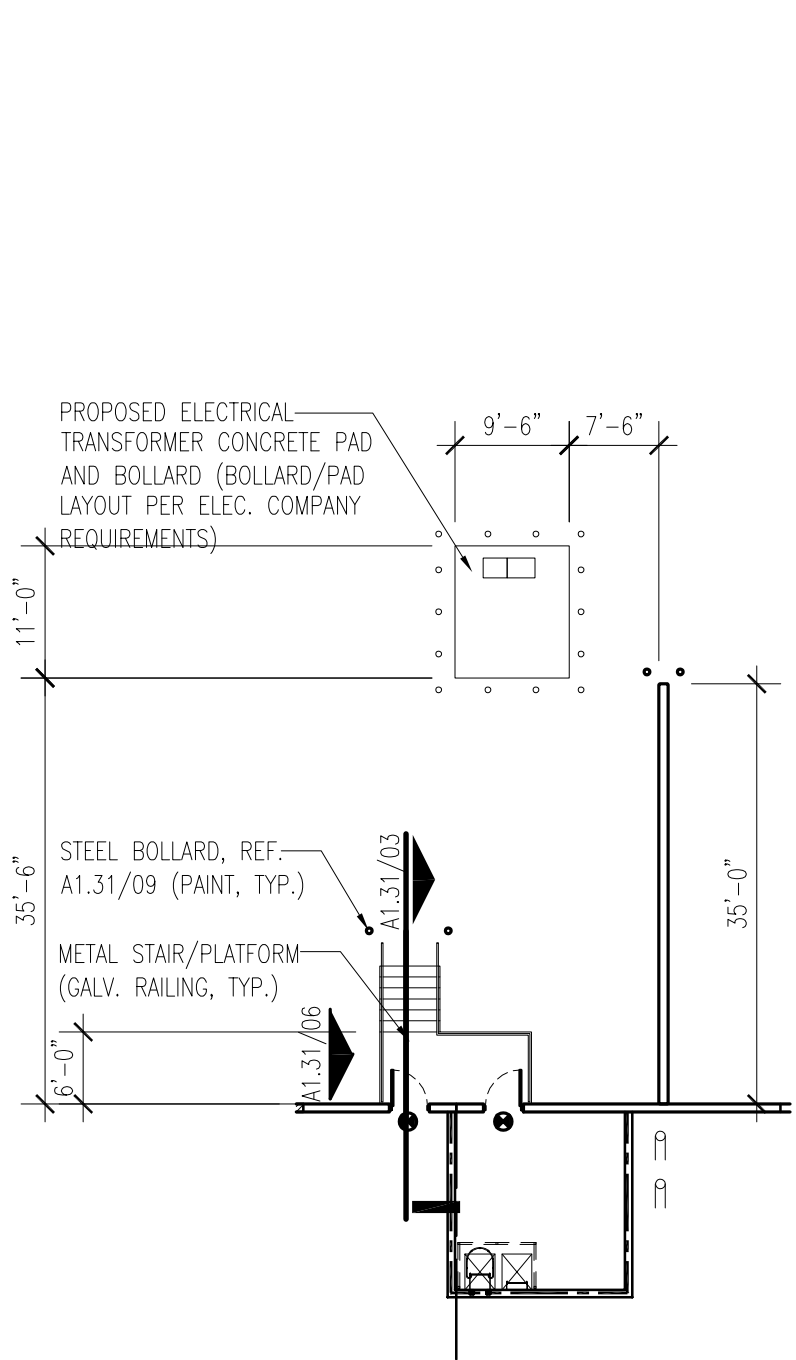

04 Enlarged Site Plan
SCALE: 1/16" = 1'-0"

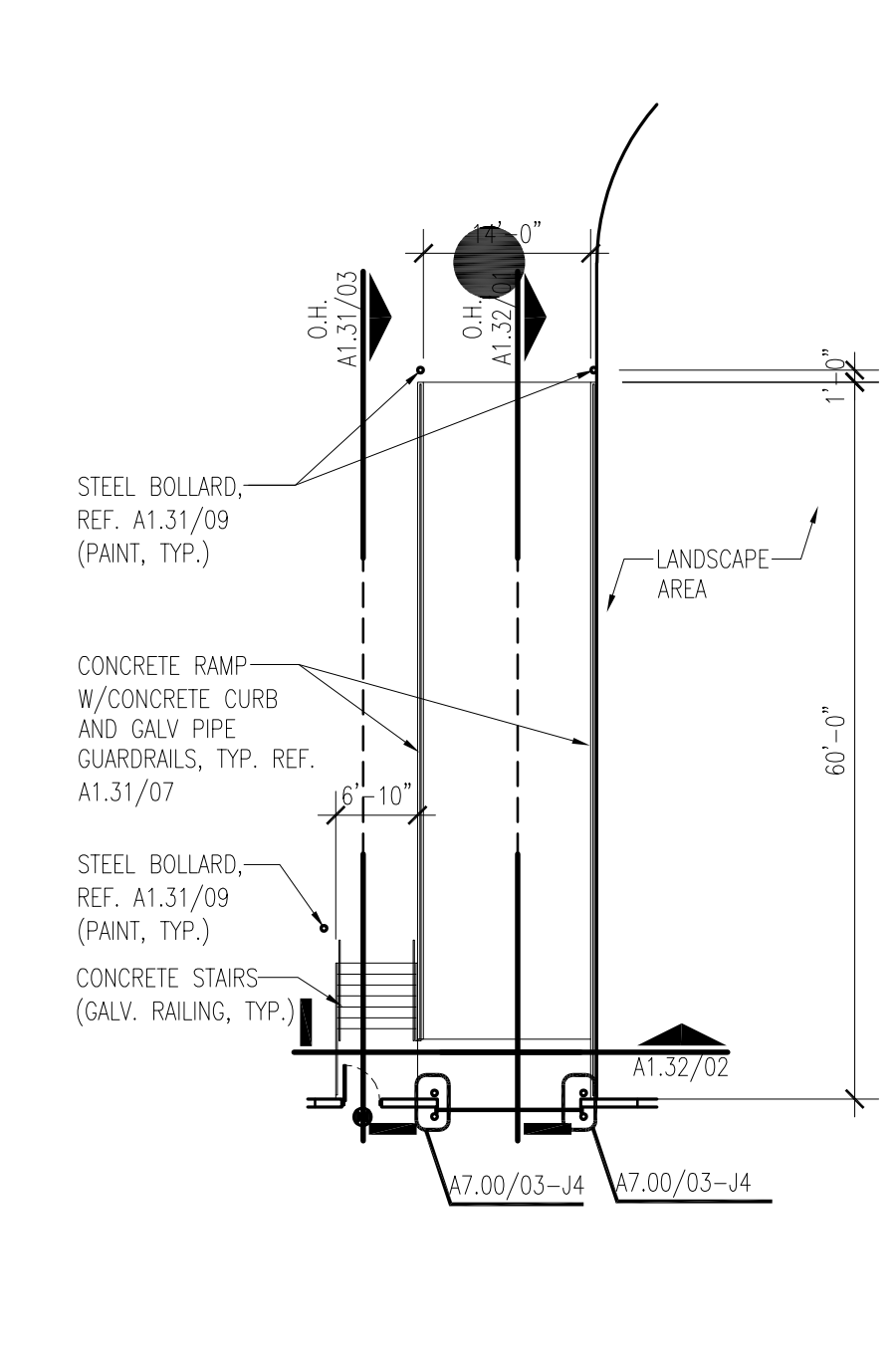

03 Enlarged Site Plan
SCALE: 1/16" = 1'-0"

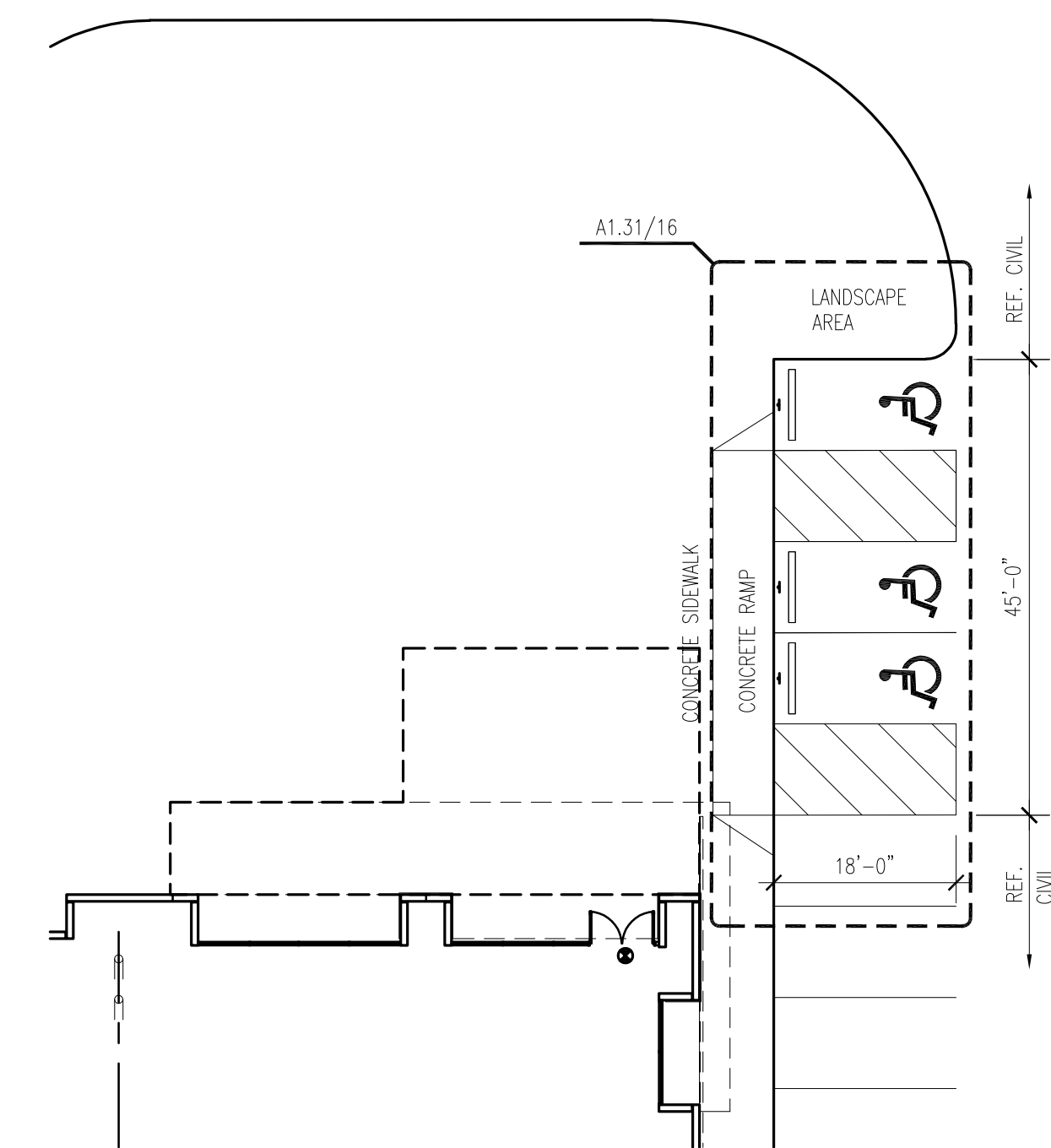

02 Enlarged Site Plan
SCALE: 1/16" = 1'-0"

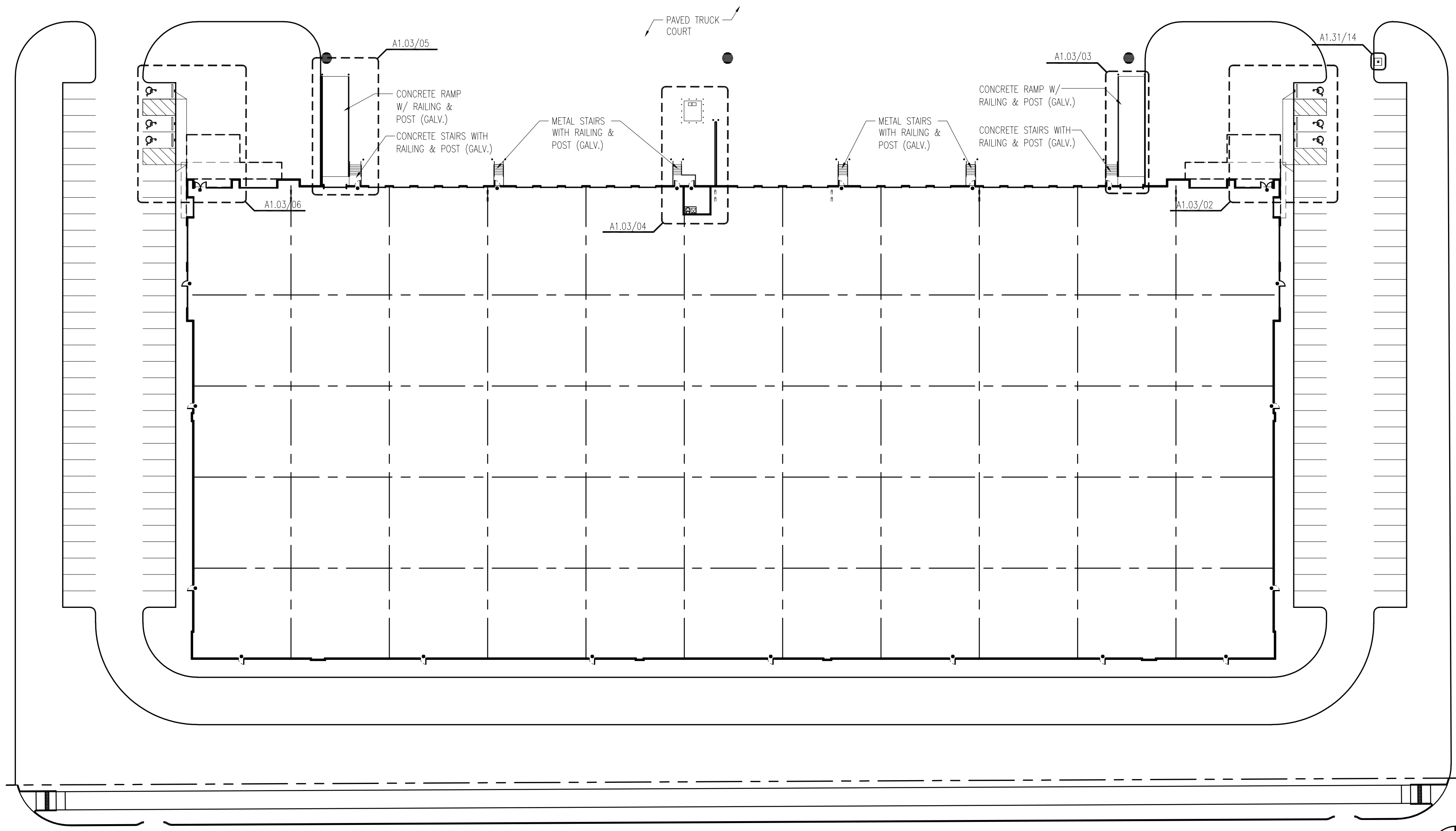

01 Enlarged Site Plan - Bldg 3
SCALE: 1" = 40'-0"

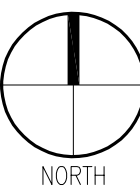

46 RANCH
BUILDINGS 1 - 3
FORT WORTH, TEXAS

PROJECT NO.: 2732
DATE: JANUARY 17, 2020
REVISIONS:

NO.	DATE	REVISION
1	1/17/20	ISSUE FOR PRICING

FINISH LEGEND	
	TLT-WALL PANELS, WITH ACRYLIC TEXTURED COATING - PAINT #1
	TLT-WALL PANELS, WITH ACRYLIC TEXTURED COATING - PAINT #2
	TLT-WALL PANELS, WITH ACRYLIC TEXTURED COATING - PAINT #3
	TLT-WALL PANEL, WITH ACID STAINED CONCRETE FINISH
	ANODIZED METAL CANOPY/PANEL

KEYNOTES	
	1" THICK TINTED "GRAY" INSULATED LOW "E" SPANDREL GLASS ON SHALLOW ALUMINUM STOREFRONT SYSTEM (CLEAR ANODIZED, SHGC 0.25), INSET IN RECESSED PANEL
	MANUFACTURED STONE PER OWNER SELECTION
	ACID STAIN ON CONCRETE PANELS
	HORIZONTAL AND VERTICAL REVEALS
	HM DOOR AND FRAME, PAINT, TYP., PNT-1
	HM DOOR AND FRAME W/METAL STAIRS W/POST AND RAILINGS, PAINT, TYP., PNT-1
	PREFABRICATED METAL CANOPY TO MATCH STOREFRONT COLOR (CLEAR ANODIZED)
	1" THICK TINTED "GRAY" INSULATED LOW "E" GLASS ON ALUMINUM STOREFRONT SYSTEM (CLEAR ANODIZED, SHGC 0.25)
	EXIT LIGHT FIXTURE, REF. ELEC.
	WALL LIGHT FIXTURE, REF. ELEC.
	1" THICK TINTED "GRAY" INSULATED LOW "E" CLERESTORY WINDOW WITH ALUMINUM FRAME (CLEAR ANODIZED, SHGC 0.25)

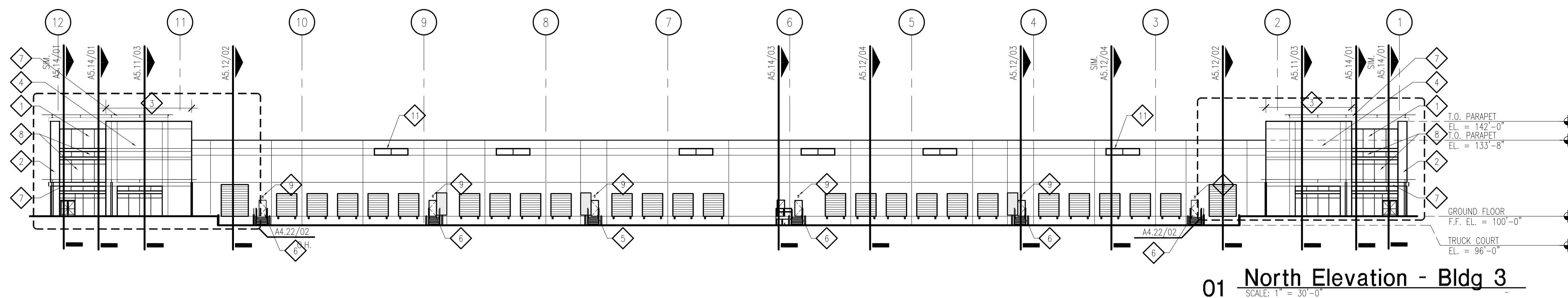
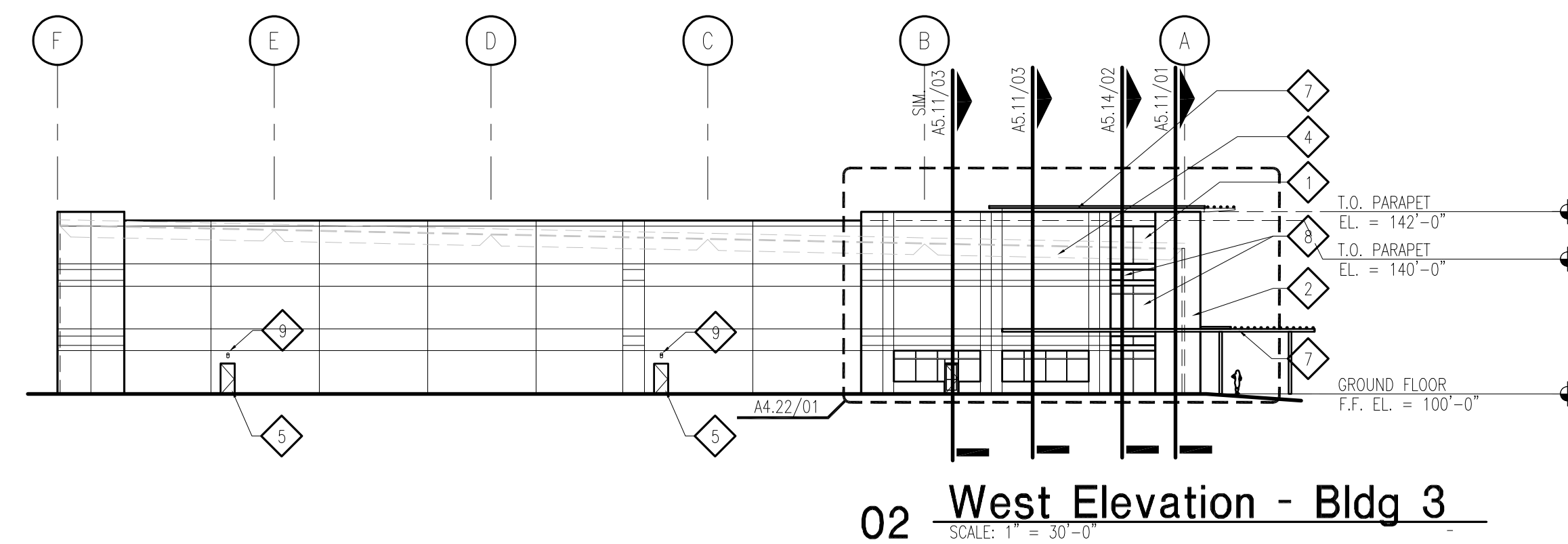
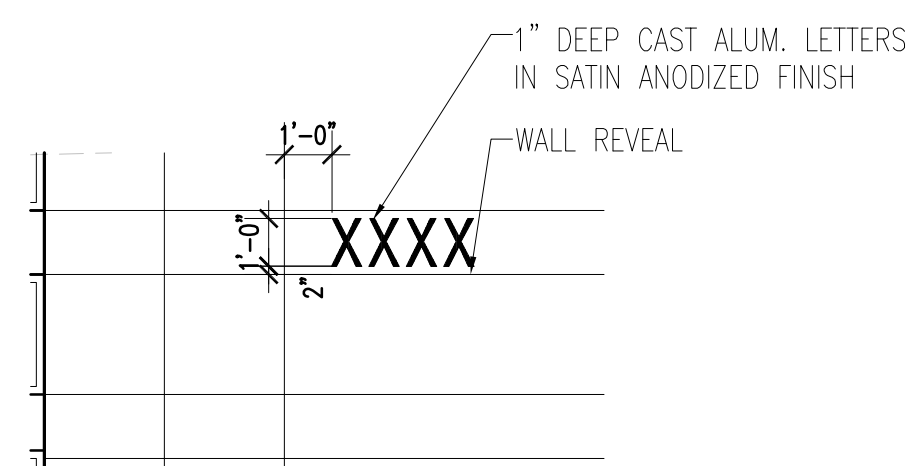
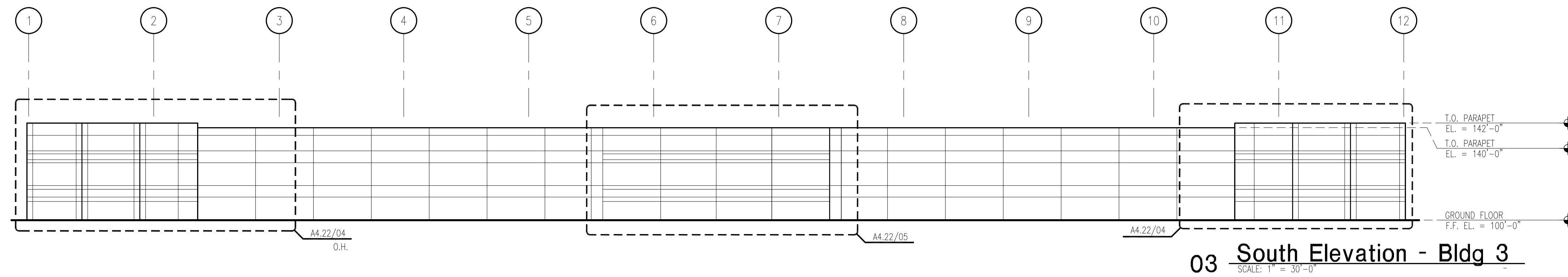
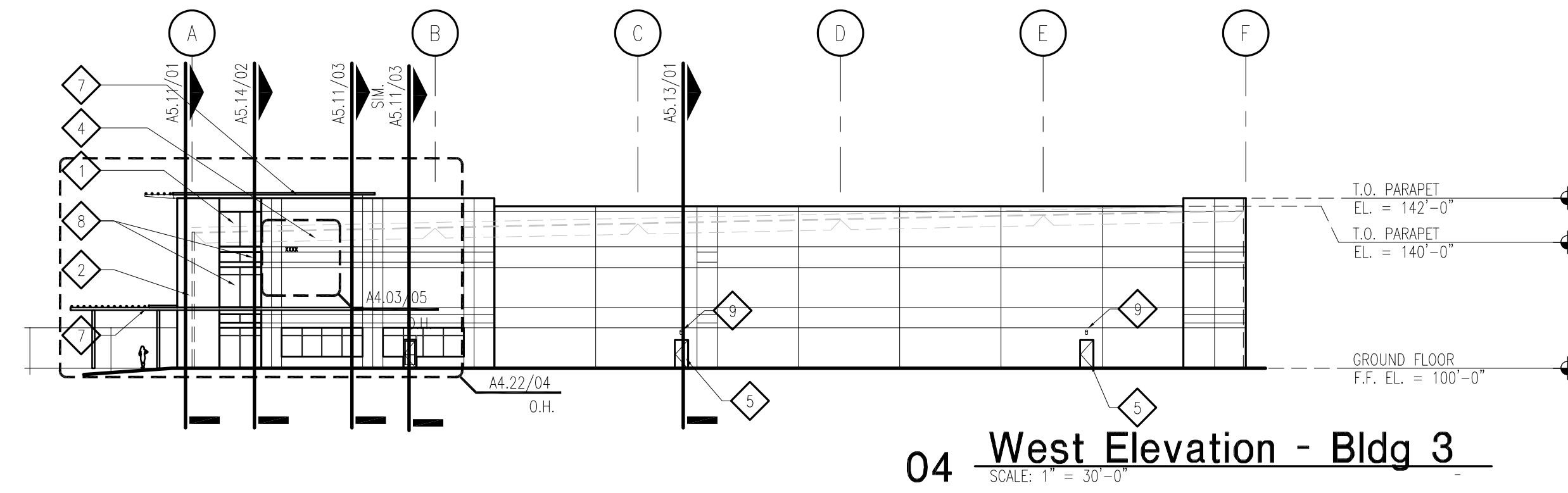

Copyright © 2020 GSR-Andrade Architects, Inc.

gsr andrade
ARCHITECTS
4121 Commerce St., Ste. 1
Dallas, Texas 75226
P 214.824.7040
F 214.887.0559

Fernando Andrade, AIA
Architect
Kimley-Horn
Civil Engineer
Structural Engineer
Mechanical Engineer
Electrical Engineer
Plumbing Engineer
Kimley-Horn
Landscape Architect

JACKSONSHAW

4890 ALPHA ROAD, SUITE 100
DALLAS, TEXAS 75244
Tel: 1-800-351-SHAW
WWW.JACKSONSHAW.COM

46 RANCH
BUILDINGS 1 - 3
FORT WORTH, TEXAS

PROJECT NO.:	2732	
DATE:	JANUARY 17, 2020	
REVISIONS:		
NO.	DATE	DESCRIPTION
1	1/17/20	ISSUE FOR PRICING

A4.03
EXTERIOR ELEVATIONS -
BUILDING 3

PROJECT NO.: 27
DATE: JANUARY 17, 20
REVISIONS:

NO.	DATE	DESCRIPTION
1	1/17/20	ISSUE FOR PRICING

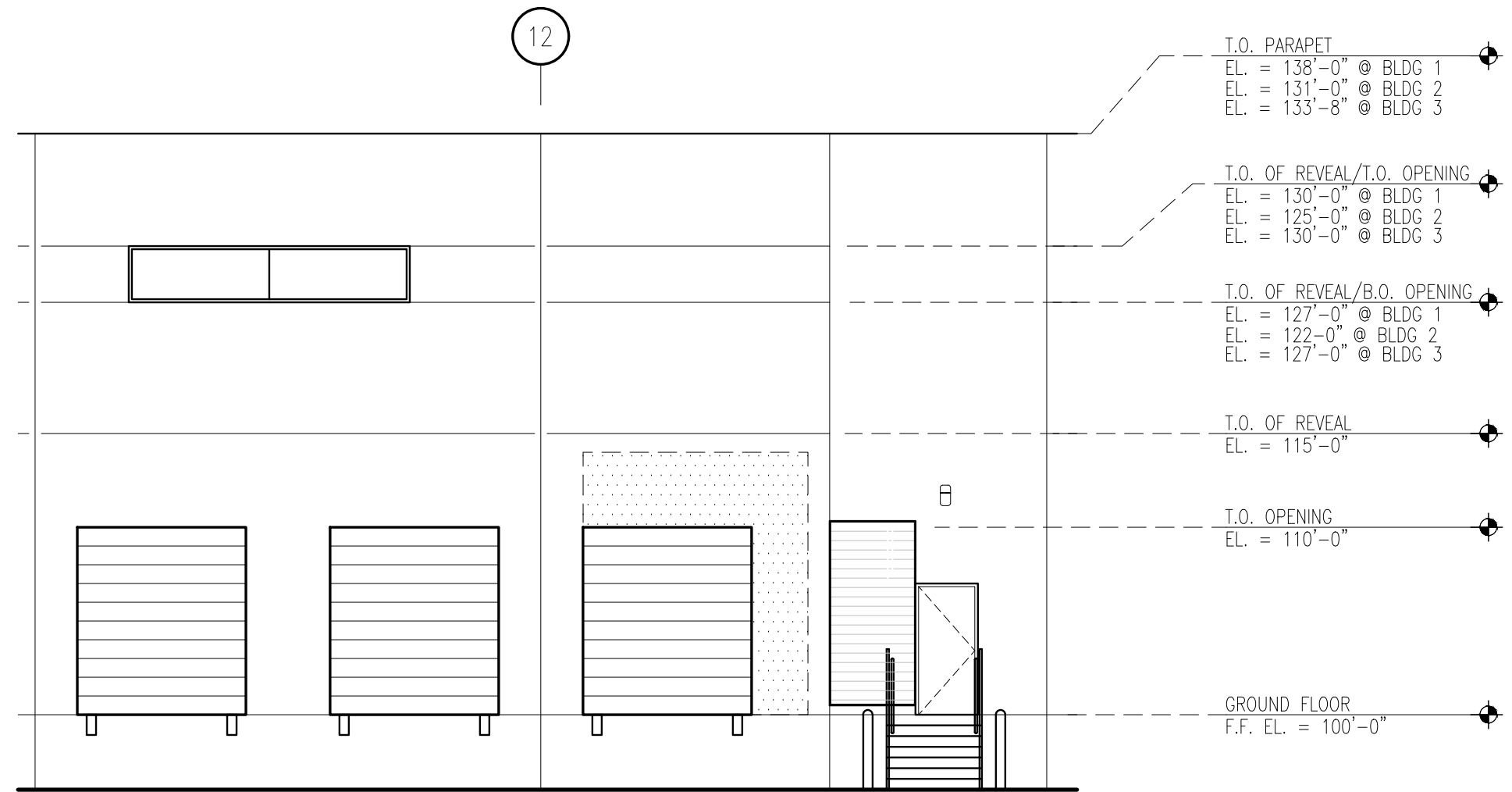

03 Enlarged Elevation
SCALE: 1/8" = 1'-0"

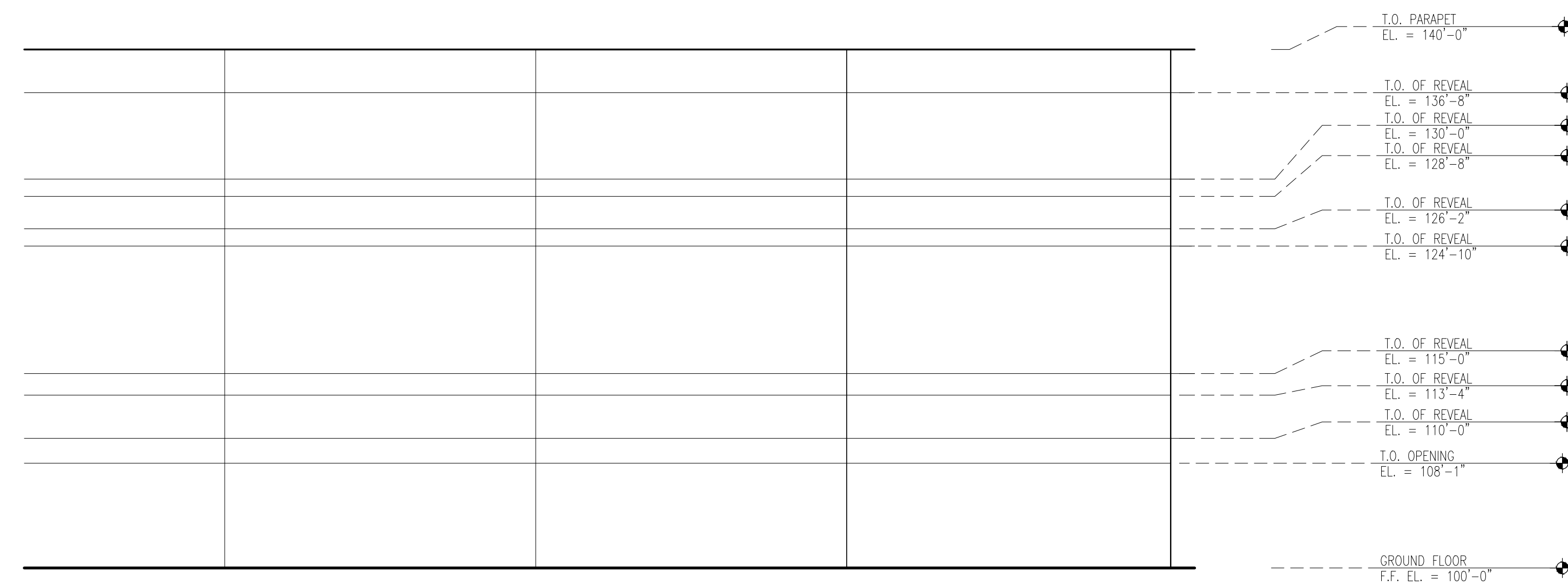

05 Enlarged Elevation
SCALE: 1/8" = 1'-0"

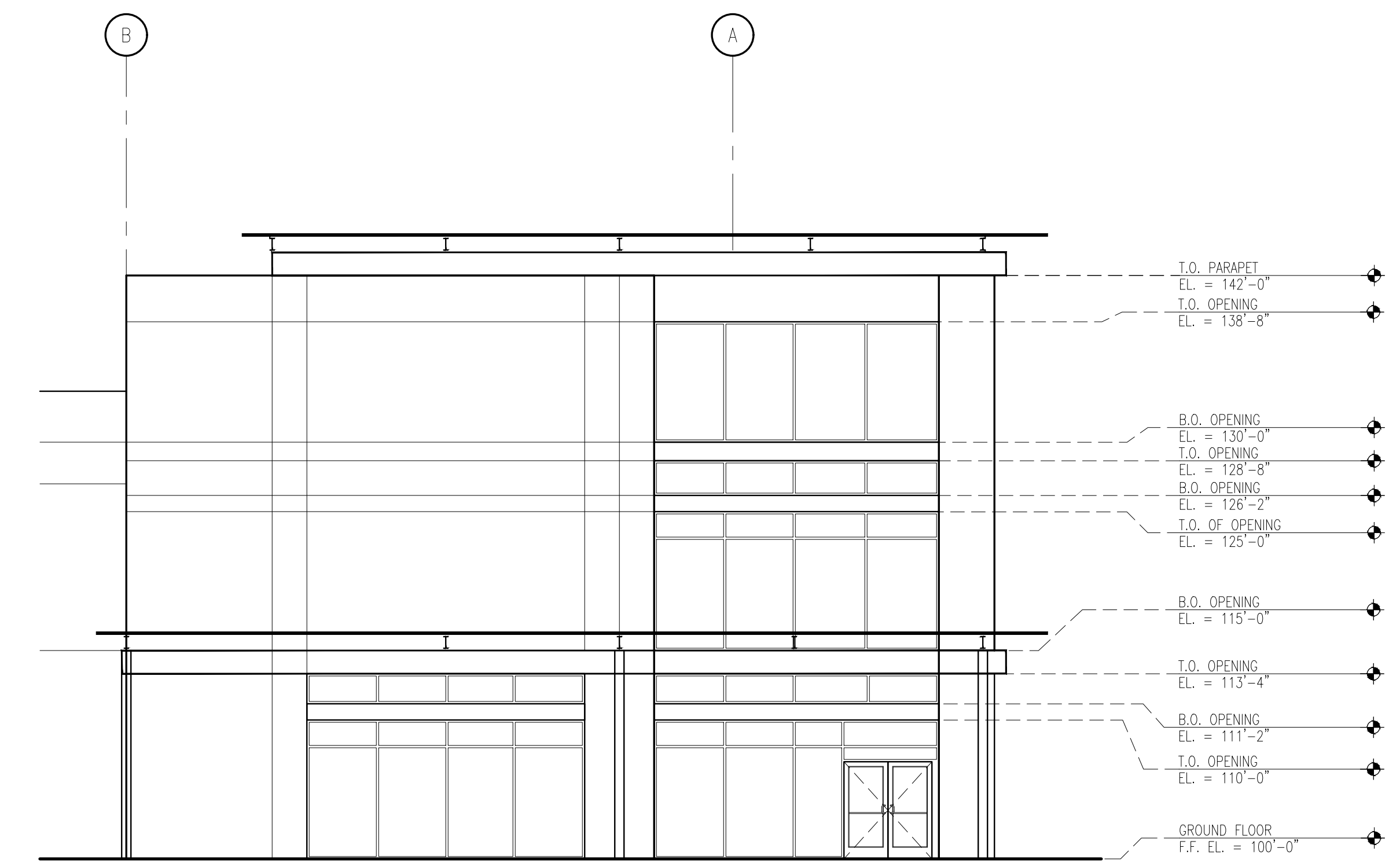

02 Enlarged Elevation - Bldg 3
SCALE: 1/8" = 1'-0"

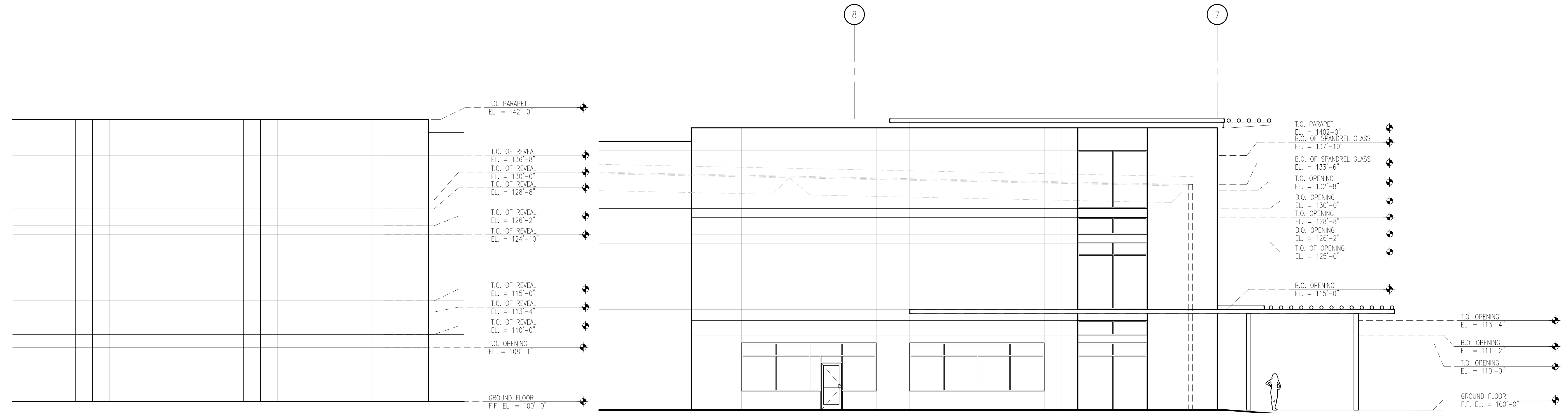

01 Enlarged Elevation - Bldg 3
SCALE: 1/8" = 1'-0"

04 Enlarged Elevation
SCALE: 1/8" = 1'-0"