

Project Case # AX-11-013

Exhibit A

Property Subject to Development Agreement

Approximately 20.0 acres

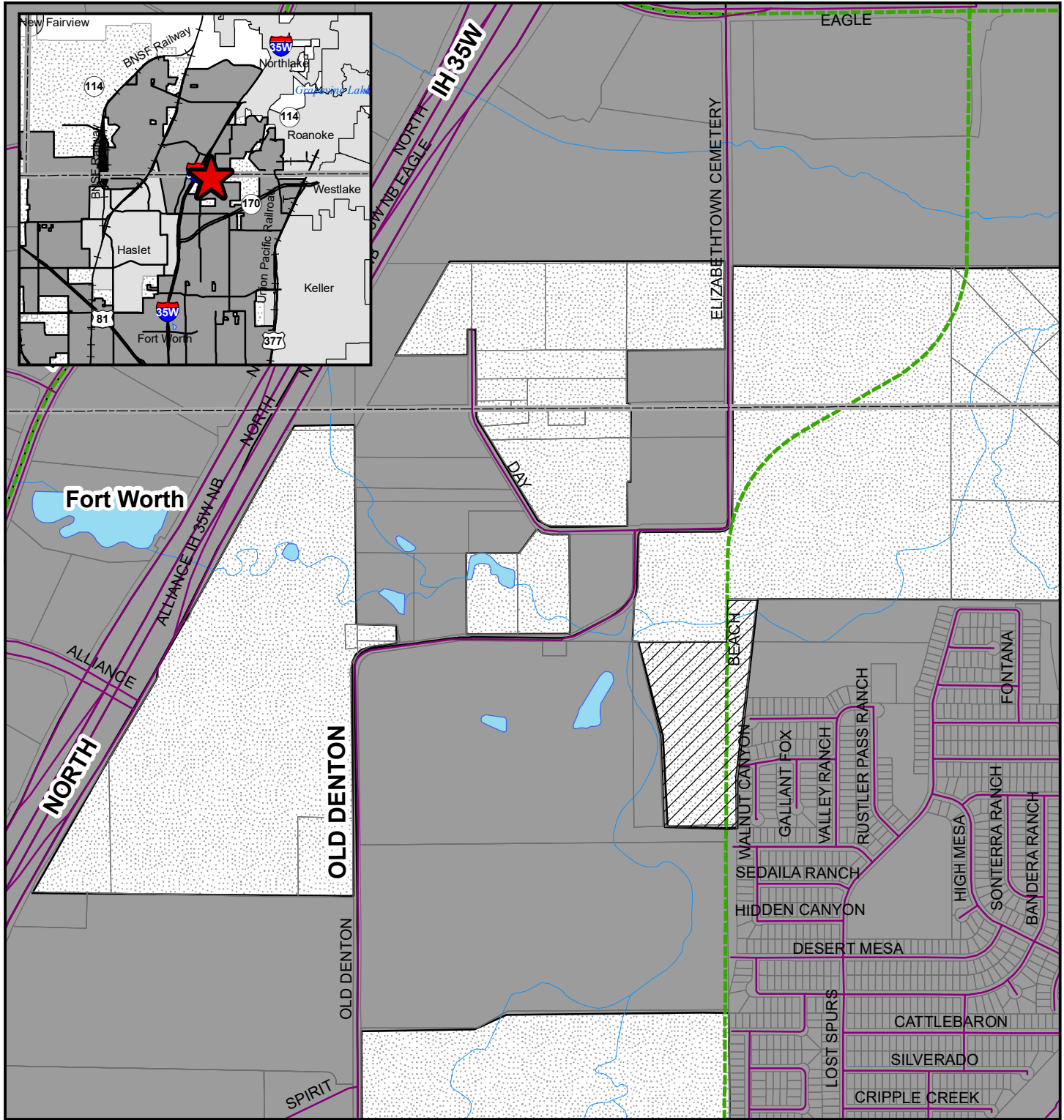

1:12,000

- Property Subject to Development Agreement
- County Boundaries
- Parcels
- Fort Worth City Limits
- Fort Worth Extraterritorial Jurisdiction
- Adjacent Cities

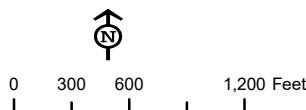

Planning & Development Department
09/21/2023

COPYRIGHT 2023 CITY OF FORT WORTH UNAUTHORIZED REPRODUCTION IS A VIOLATION OF APPLICABLE LAWS. THIS DATA IS TO BE USED FOR A GRAPHICAL REPRESENTATION ONLY. THE ACCURACY IS NOT TO BE TAKEN / USED AS DATA PRODUCED FOR ENGINEERING PURPOSES OR BY A REGISTERED PROFESSIONAL LAND SURVEYOR. THE CITY OF FORT WORTH ASSUMES NO RESPONSIBILITY FOR THE ACCURACY OF SAID DATA.