



Know what's below.
Call before you dig.

HOMEOWNER & CONTRACTOR:

SHALL VERIFY ALL DIMENTIONS,
STRUCTURAL DETAILS,
APPLICABLE BUILDING CODES
AND GRADE REQUIREMENTS

CONTRACTOR SHALL
VERIFY ALL CONDITIONS AND DIMENSIONS AT THE JOB SITE
AND NOTIFY CITY CODE HOME DESIGNS
OF ANY DIMENSIONAL ERRORS, OMISSIONS OR
DISCREPANCIES BEFORE BEGINNING OR FABRICATING ANY
WORK.

FOR ADDITIONS OR REMODELS
HOMEOWNER WILL TAKE NECESSARY PRECAUTIONS
TO REMOVE OR RELOCATE ITEMS OF VALUE
TO BE REUSED AND/ OR SAVED,
OR IN ANY DANGER OF BEING DAMAGED
DUE TO CONSTRUCTION PROCESS.



This plans are specifically
designed to comply with City of Fort
Worth adopted
Building Codes
2021 IRC/IPC/IMC
2023 NEC / 2015 IECC and adopted
Amendments

To the best of my knowledge these plans are drawn
to comply with owner's and/ or builder's
specifications and any changes made on them after
prints are made will be done at the owner's and / or
builder's expense and responsibility. The contractor
shall verify all dimensions and enclosed drawing.
CITY CODE HOME DESIGNS is not liable for
errors once construction has begun. While every
effort has been made in the preparation of this plan
to avoid mistakes, the maker can not guarantee
against human error. The contractor of the job must
check all dimensions and other details prior to
construction and be solely responsible thereafter.

PROJECT DESCRIPTION:

New Single Family Residence:

Square Feet Details:
Garage = 535 sq ft
Front Porch = 137 sq ft
Back Porch = 273 sq ft
Living Space = 2,445 sq ft

TOTAL = 3,390 sq ft

APPROVED

By Virginia Villalobos at 3:49 pm, Jul 24, 2025

NEZ APPROVAL ONLY.
PLANS WILL STILL REQUIRE
BUILDING AND ZONING PLAN
REVIEW. VRV

Important:

1. Energy Compliance Report must be combined with onsite construction materials to comply with APPLICABLE IECC.
2. (If Applicable) Contractor must purchase with at least one week in advance STHD10 straps for Portal Framing @ garage door so that they are available and ready to install per P8 Details 3,4,5 at the time of foundation pour.
3. Any Additional changes to this plan set or Energy Compliance Report after plans are finalized and printed are subject to additional service fees. by City Code Home Designs. Corrections or changes to this plan set after finalization and final prints are made may require a minimum of 10 business work days after day of notice to City Code Home Designs.



PRESENTATION VIEWS
FOR ILLUSTRATION ONLY. NO SCALE

GENERAL NOTES:

THIS PLAN SET, COMBINED WITH THE BUILDING CONTRACT, PROVIDES BUILDING DETAILS FOR THE RESIDENTIAL PROJECT. THE CONTRACTOR SHALL VERIFY THAT SITE CONDITIONS ARE CONSISTENT WITH THESE PLANS BEFORE STARTING WORK. WORK NOT SPECIFICALLY DETAILED SHALL BE CONSTRUCTED TO THE SAME QUALITY AS SIMILAR WORK THAT IS DETAILED. ALL WORK SHALL BE DONE IN ACCORDANCE WITH INTERNATIONAL BUILDING CODES AND LOCAL AMENDMENTS. CONTRACTOR SHALL BE RESPONSIBLE AND BEAR ANY FINES OR PENALTIES FOR CODE, ORDINANCE, REGULATION OR BUILDING PROCESS VIOLATIONS. INSURANCES SHALL BE IN FORCE THROUGHOUT THE DURATION OF THE BUILDING PROJECT.

WRITTEN DIMENSIONS AND SPECIFIC NOTES SHALL TAKE PRECEDENCE OVER SCALED DIMENSIONS AND GENERAL NOTES. THE ENGINEER/DESIGNER SHALL BE CONSULTED FOR CLARIFICATION IF SITE CONDITIONS ARE ENCOUNTERED THAT ARE DIFFERENT THAN SHOWN, IF DISCREPANCIES ARE FOUND IN THE PLANS OR NOTES, OR IF A QUESTION ARISES OVER THE INTENT OF THE PLANS OR NOTES. CONTRACTOR SHALL VERIFY AND IS RESPONSIBLE FOR ALL DIMENSIONS (INCLUDING ROUGH OPENINGS). ALL TRADES SHALL MAINTAIN A CLEAN WORK SITE AT THE END OF EACH WORK DAY.

PLEASE SEE ADDITIONAL NOTES CALLED OUT ON OTHER SHEETS.

Plan Title

RESIDENTIAL PLANS

INDEX OF DRAWINGS	
TITLE	SHEET
PROJECT SUMMARY	1
SITE PLAN	2
MAIN FLOOR PLAN	3
ELEVATIONS	4
MEP'S	5
FRAMING SPAN TABLES	6
FOUNDATION PLAN	7
WIND BRACING	8
	9



City-Code
Home Designs

817-905-4072

682-408-9066

Drawn By:
Eddie Santiago

DATE: 1/17/2025

This plans have been specifically
design for a one time use at the
specified address shown in the address bar.
Additional use of this plans
set for other locations is prohibited
without the written consents of C.C.H.D

Project Address:
4208 FRESHFIELD RD
FORT WORTH, TEXAS



CCODEHD@GMAIL.COM

SHEET NUMBER

P-1

(The front yard setback in residential districts shall be the greatest of: The platted building line; The setback for the applicable zoning district; or the setback of the nearest building on either side that is the closest to the street, up to a maximum setback of 50 feet, provided that said setback is not the result of a variance granted by the Board of Adjustment).

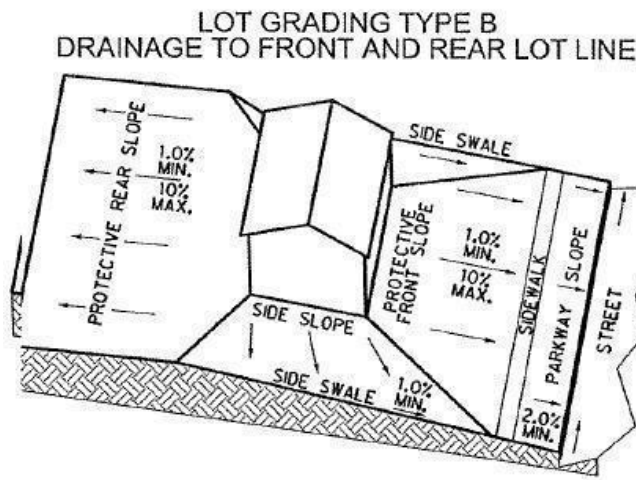

Single family lots must be graded in conformance with the grading plan established for the subdivision where applicable, and should normally follow FHA lot grading patterns shown on the right. Types A and B are preferred but Type C (all drainage to rear) but a swale is required at the bottom of the yard to intercept runoff if the rear yard exceeds 2%. Runoff must be picked up in a street right-of-way or drainage easement after crossing more than two neighboring lots. Any exception to these conditions will be subject to special approval and inspections.

The lot must be graded to provide a finished floor elevation 12" above the surrounding land and crown of street, and drain away from the foundation as shown below. Final grading must provide a minimum of four (4) inches of top soil outside of the foundation and other hard surfaces, in order to sustain vegetation after construction is complete.

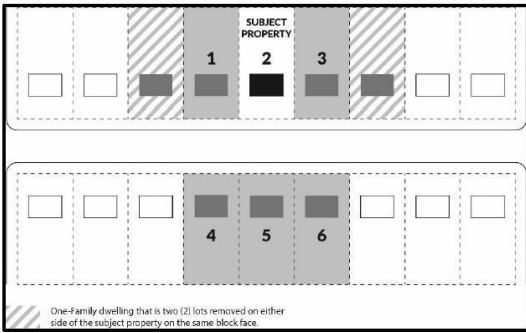
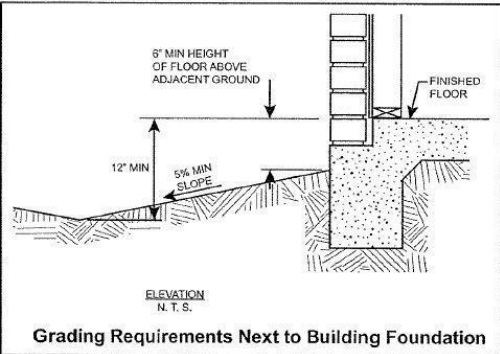

City of Fort Worth
Planning and Development Department
Residential Monotony Checklist

-This Form Shall Be Submitted With Each Residential Building Permit for a Complete Application-

Final Plat No. FP- Date Recorded at County: _____
(If the plat recordation date is between October 3, 2016 and October 3, 2018, this form is not required however the previous requirement shall apply. The below monotony requirements apply to all other platted properties.)

1. For a one-family dwelling unit to be deemed sufficiently differentiated, i.e., different façade elevation, either Subsection a. or b. below must be met:
- a. Identify which **ONE** of the following elements is met: (This option only available if exceptions as stated below do not apply.)
- ☒ This permit is for a **custom home**, unique to the block.
- ☐ i. Different number of **full stories**, except where there are two or more dwellings of the same number of stories within the applicable lot pattern in which case the three elements in subsection b. must be satisfied; or
- ☐ ii. **Side-loaded garage**, except where there are two or more dwellings with a side-loaded garage within the applicable lot pattern in which case the three elements in subsection b. must be satisfied.

APPROVED

By Virginia Villalobos at 3:49 pm, Jul 24, 2025

NEZ APPROVAL ONLY.
PLANS WILL STILL REQUIRE
BUILDING AND ZONING PLAN
REVIEW. VRV

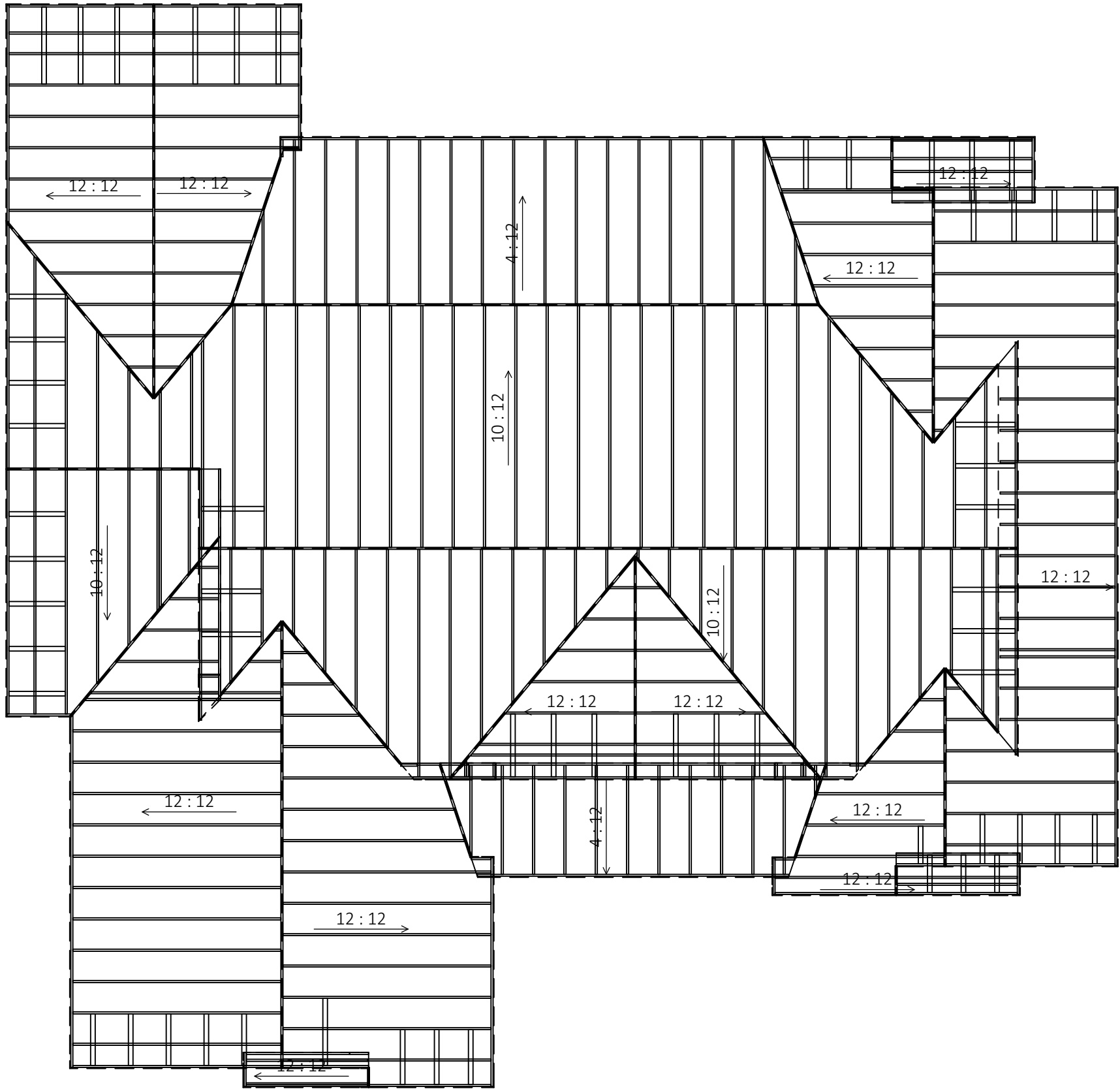

Roof Layout & Framing
Scale: 1/8" = 1'

NEAREST HOUSE
BUILT @ 50' +

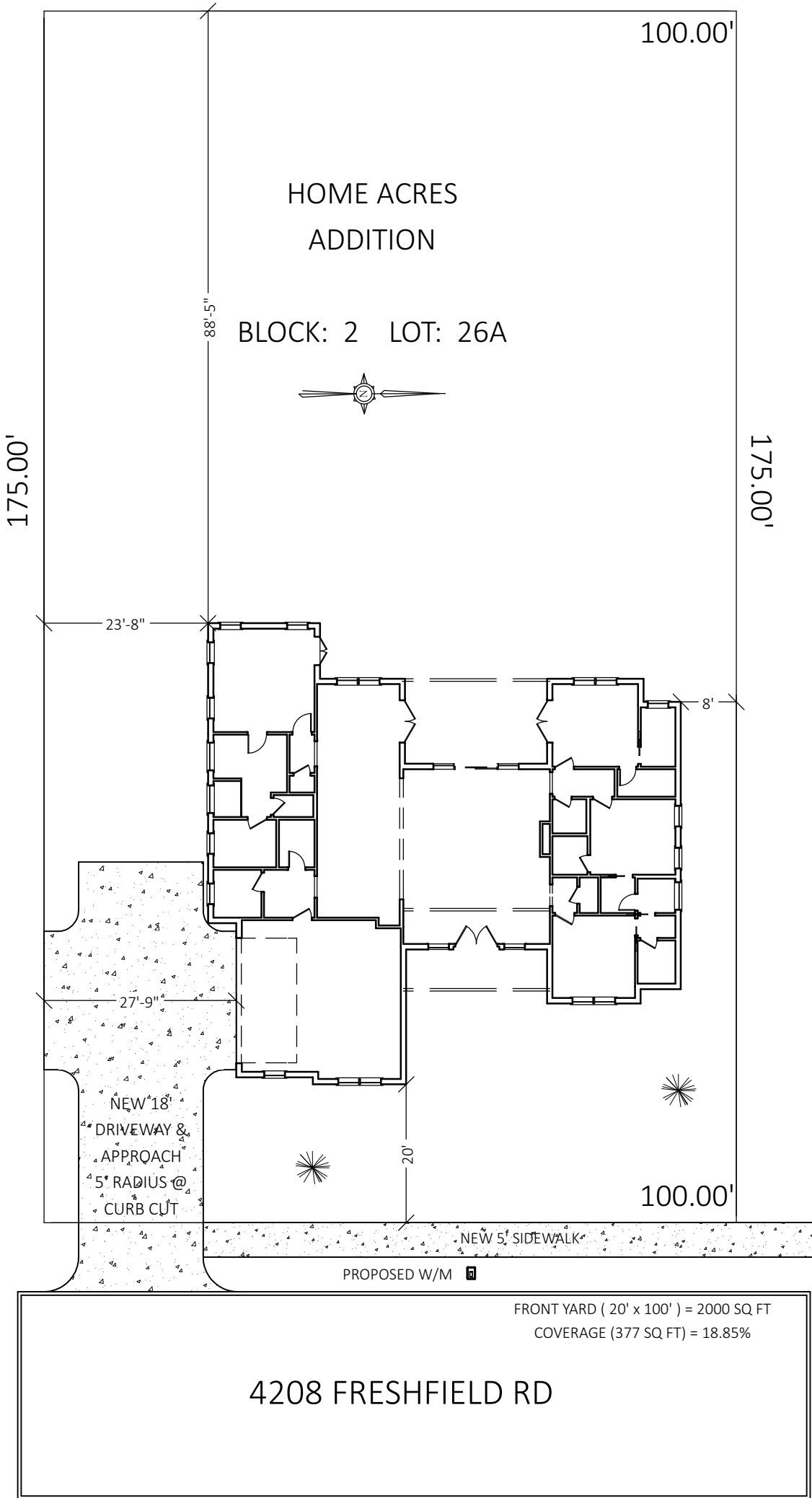

Site Plan
Scale 1" = 20'



817-905-4072

682-408-9066

Drawn By:
Eddie Santiago

DATE: 1/17/2025

This plans have been specifically design for a one time use at the specified address shown in the address bar. Additional use of this plans set for other locations is prohibited without the written consents of C.C.H.D

Project Address:
4208 FRESHFIELD RD
FORT WORTH, TEXAS

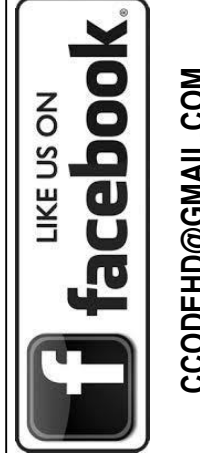

SHEET NUMBER

P-2

APPROVED
By Virginia Villalobos at 3:49 pm, Jul 24, 2025

NEZ APPROVAL ONLY.
PLANS WILL STILL REQUIRE
BUILDING AND ZONING PLAN
REVIEW. VRV

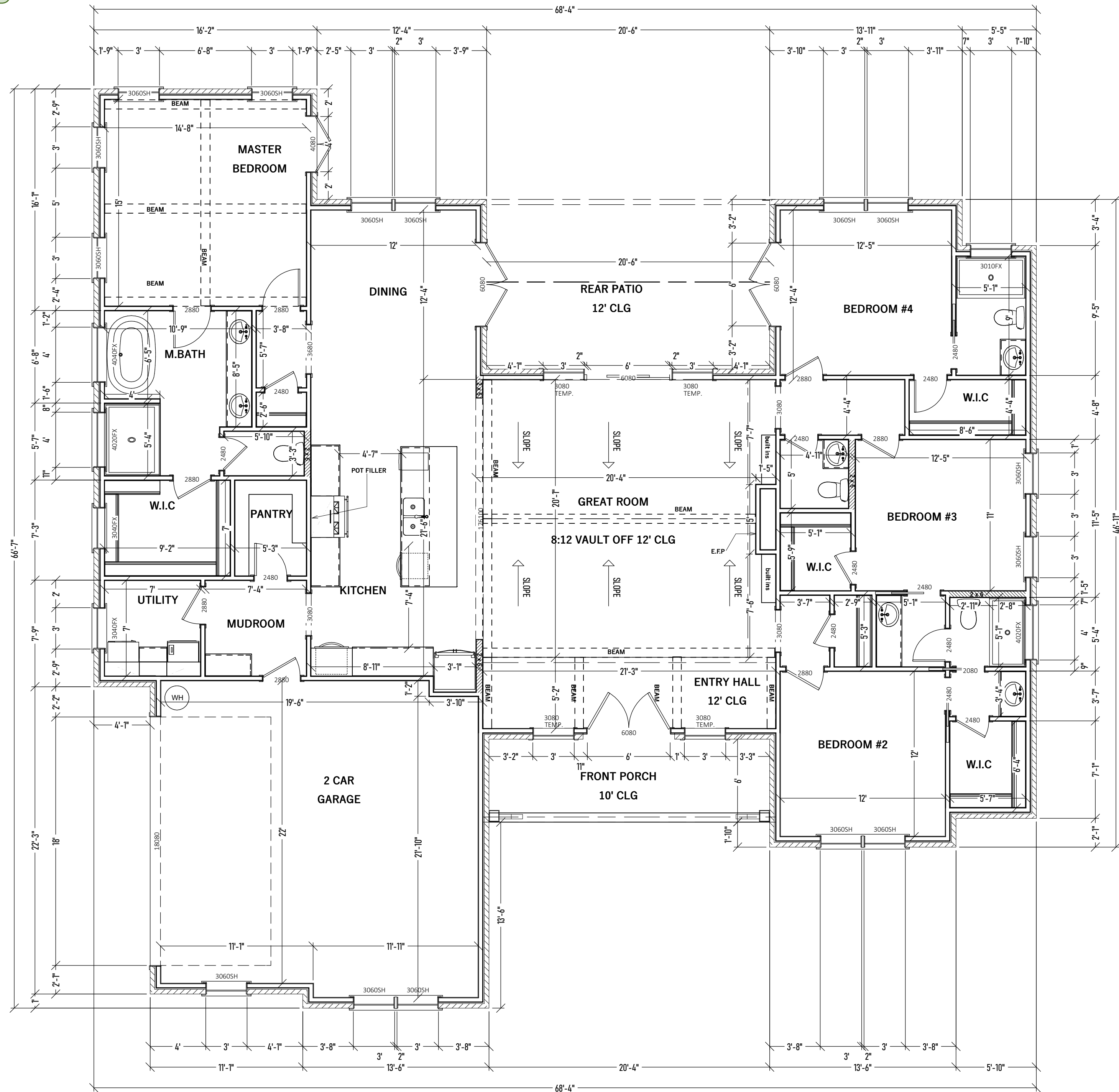

Floor Plan
Scale: 3/16" = 1'

This plans have been specifically design for a one time use at the specified address shown in the address bar. Additional use of this plans set for other locations is prohibited without the written consents of C.C.H.D.

Project Address:
4208 FRESHFIELD RD
FORT WORTH, TEXAS

APPROVED
By Virginia Villalobos at 3:49 pm, Jul 24, 2025

NEZ APPROVAL ONLY.
PLANS WILL STILL REQUIRE
BUILDING AND ZONING PLAN
REVIEW. VRV

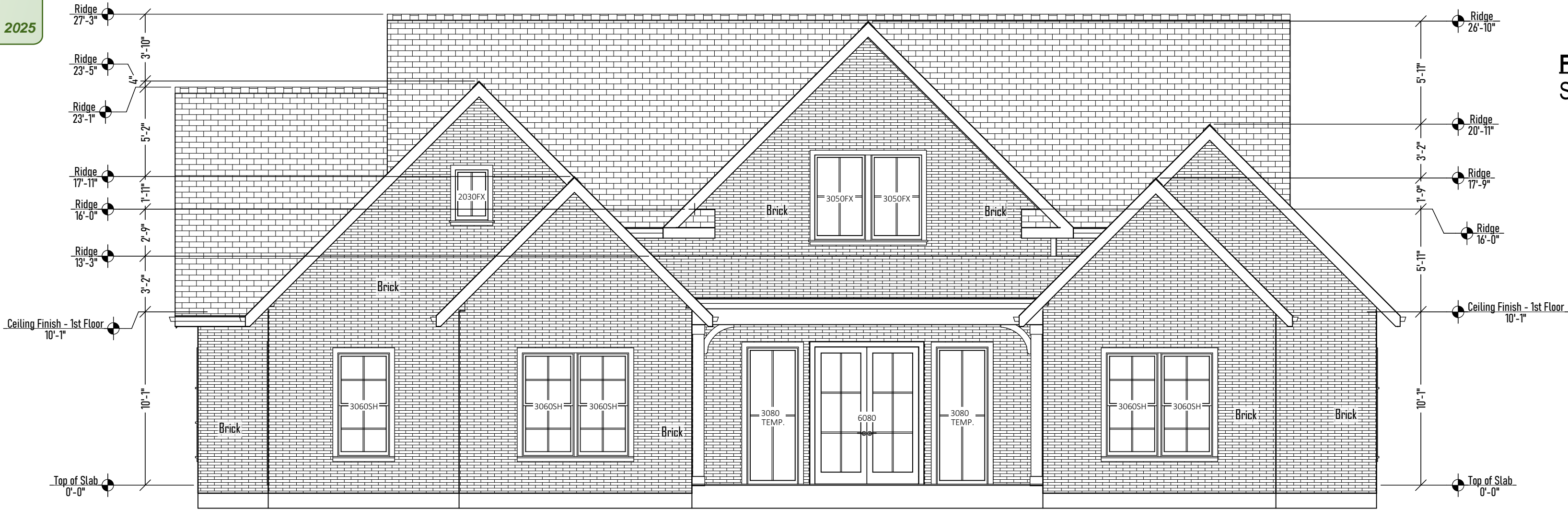

Front Elevation
Scale: 3/16" = 1'

Back Elevation
Scale: 3/16" = 1'

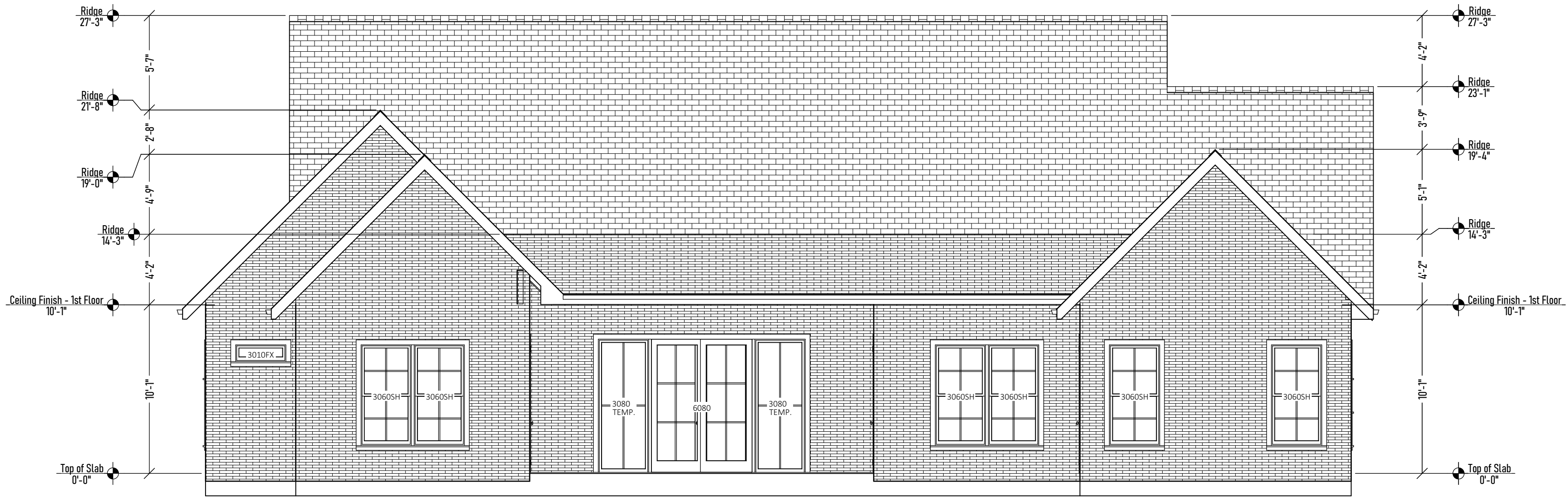

Left Elevation
Scale: 1/8" = 1'

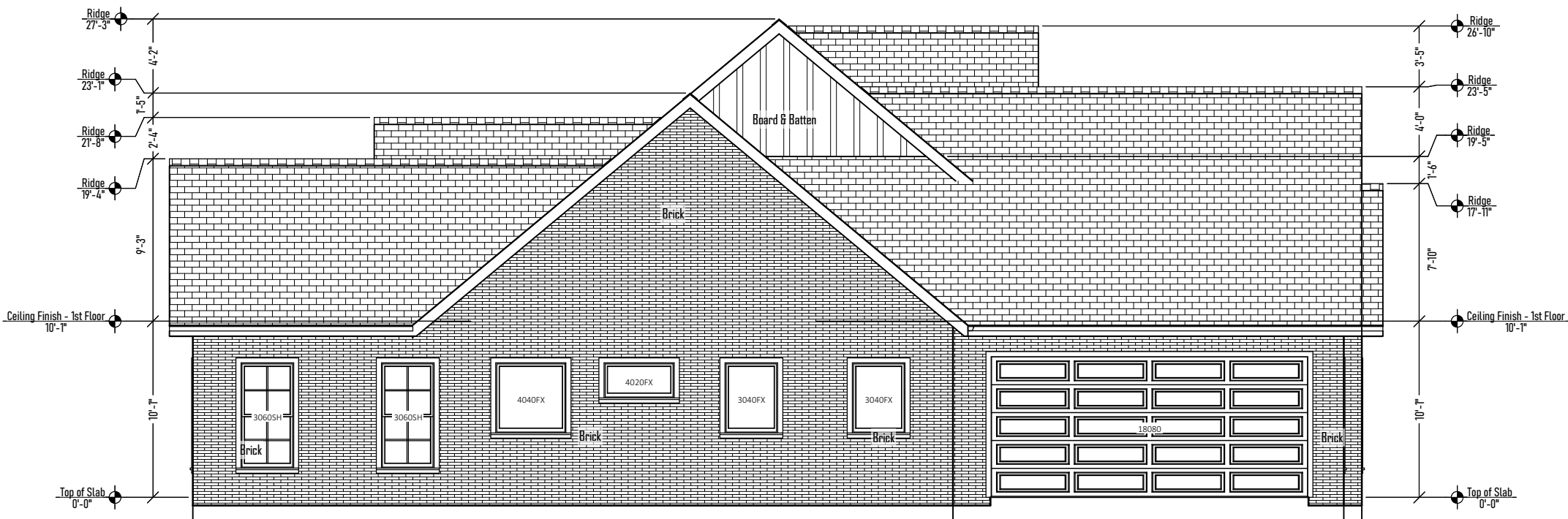

Right Elevation
Scale: 1/8" = 1'



817-905-4072
682-408-9066

Drawn By:
Eddie Santiago
DATE: 1/17/2025

This plans have been specifically
design for a one time use at the
specified address shown in the address bar.
Additional use of this plans
set for other locations is prohibited
without the written consents of C.C.H.D

Project Address:
4208 FRESHFIELD RD
FORT WORTH, TEXAS



SHEET NUMBER
P-4