

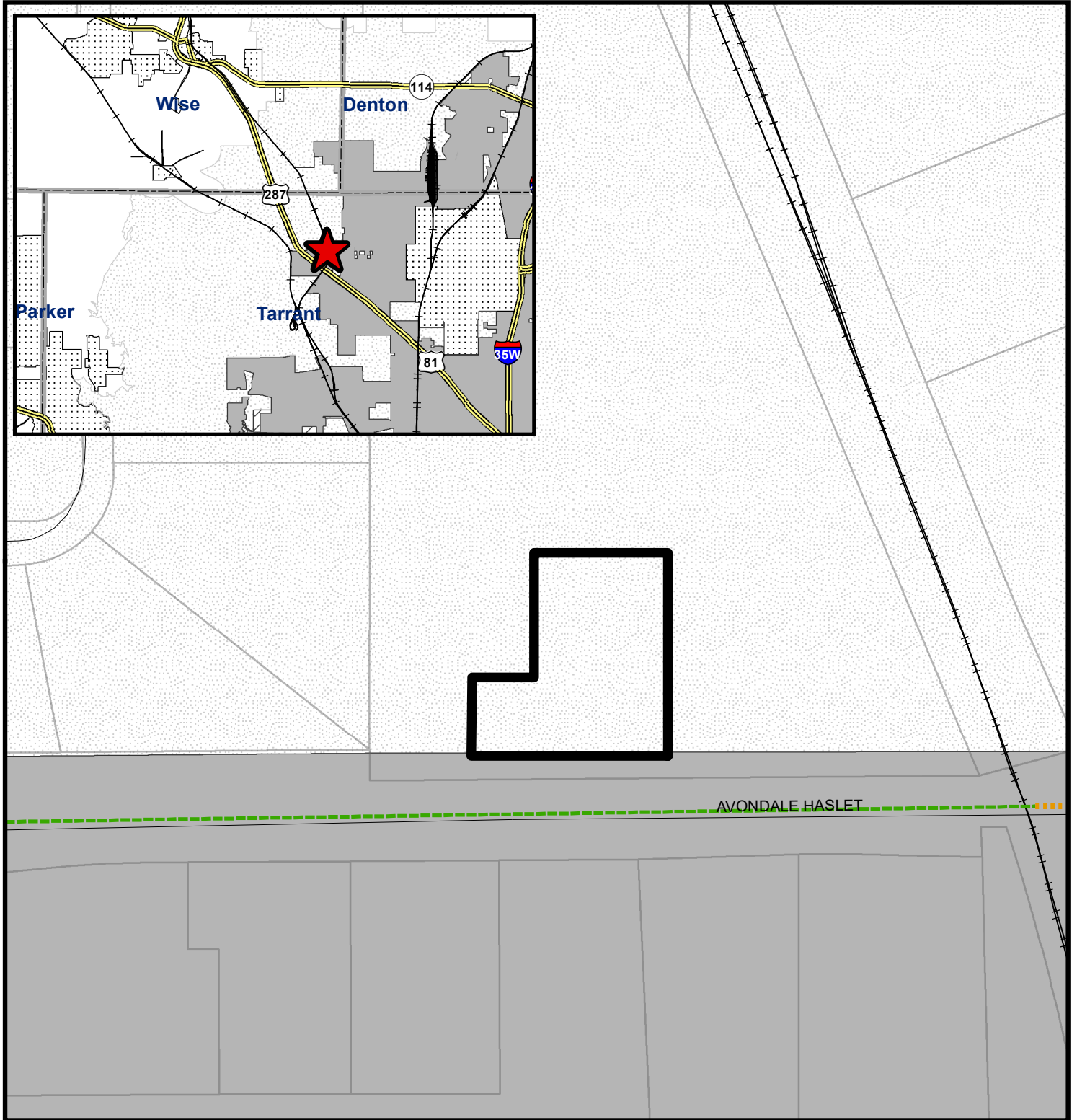





# Annexation - AutoZone

Addition of approximately 0.8642 Acres to become part of Council District 7



**Fort Worth**  
**DESIGNATION**

- |  |                               |   |                   |
|--|-------------------------------|---|-------------------|
|  | Full Purpose                  |  | Adjacent Cities   |
|  | Limited Purpose               |  | County Boundaries |
|  | Extraterritorial Jurisdiction |  | Annexation Area   |

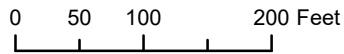

1:1,800



Planning & Development Department  
09/27/2021

COPYRIGHT 2021 CITY OF FORT WORTH UNAUTHORIZED REPRODUCTION IS A VIOLATION OF APPLICABLE LAWS. THIS DATA IS TO BE USED FOR A GRAPHICAL REPRESENTATION ONLY. THE ACCURACY IS NOT TO BE TAKEN / USED AS DATA PRODUCED FOR ENGINEERING PURPOSES OR BY A REGISTERED PROFESSIONAL LAND SURVEYOR. THE CITY OF FORT WORTH ASSUMES NO RESPONSIBILITY FOR THE ACCURACY OF SAID DATA.