

Credit/Reimbursement Roads

CPN #	NAME	# ASSOCIATED	SF
101317	PH 3 - AMBER RIDGE DR (REIMBURSE)	1	77,716
101317	PH 3 - AMBER RIDGE DR (CREDIT)	2	63,974
101317	PH 3 - ACADEMY BLVD (CREDIT)	3	145,408
102062	PH 6 - ACADEMY BLVD (CREDIT)	5	60,119
101317	PH 3 - AMBER RIDGE DR (CREDIT)	6	51,196
101873	PH 4 - AMBER RIDGE DR (CREDIT)	7	91,369
102048	PH 5 - WESTPOINT BLVD (CREDIT)	12	96,560
102048	PH 5 - SETTLEMENT PLAZA RD NORTH (CREDIT)	13	99,949
102048	PH 5 - ACADEMY BLVD (CREDIT)	9	69,100
102048	PH 5 - AMBER RIDGE DRIVE (CREDIT)	16	42,292
102048	PH 5 - ACADEMY BLVD GAP (REIMBURSE)	10	51,385
102048	PH 5 - WESTPOINT BLVD GAP (REIMBURSE)	11	31,249
102048	PH 5 - AMBER RIDGE DR BRIGGS (REIMBURSE)	14	48,745
102048	PH 5 - ACADEMY BLVD WEST (REIMBURSE)	8	121,153
102048	PH 5 - AMBER RIDGE DR 820 GAP (REIMBURSE)	15	38,108
102048	PH 5 - ALEMEDA ROAD (REIMBURSE)	17	18,744

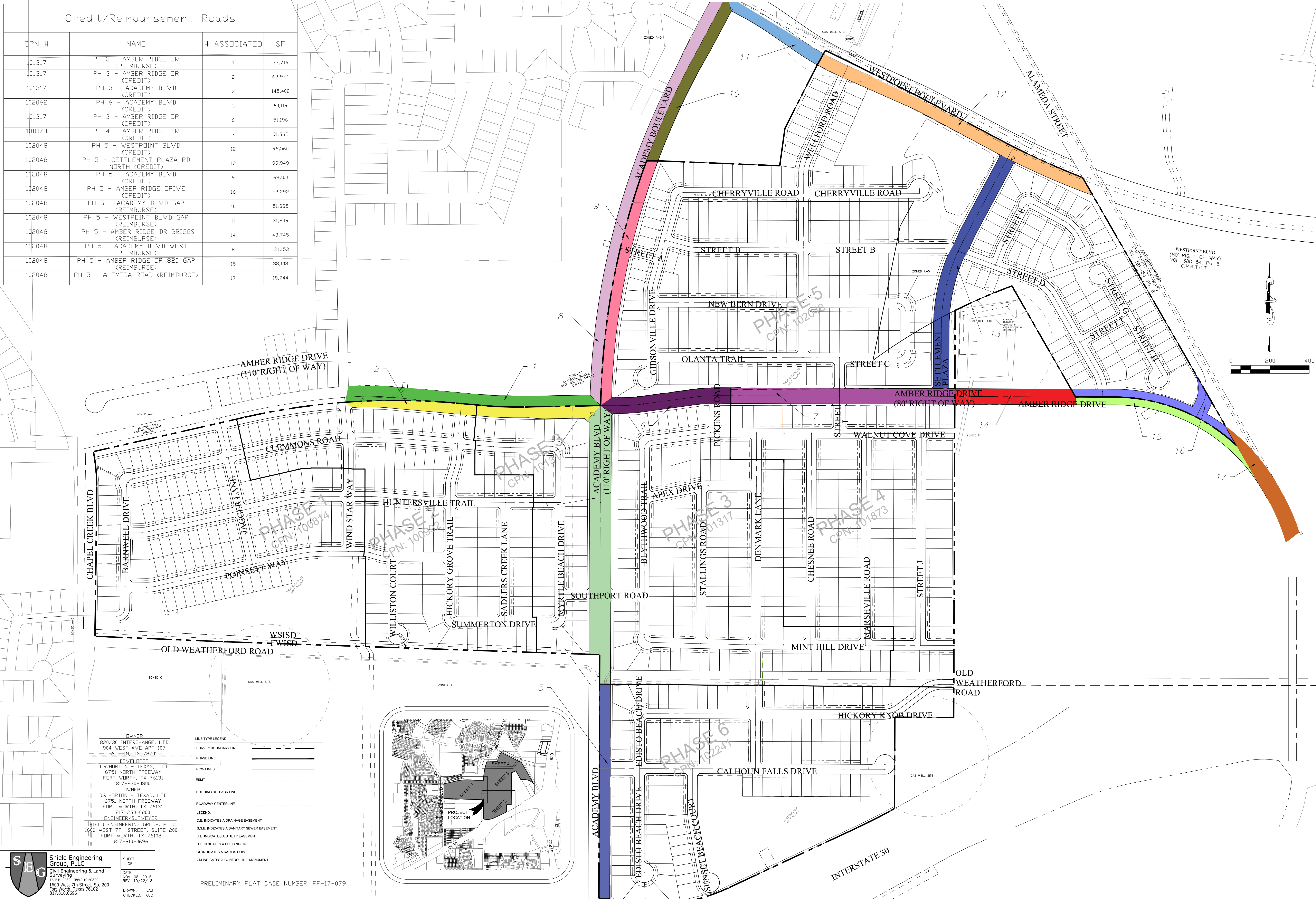

OWNER
 820/30 INTERCHANGE, LTD
 904 WEST AVE APT 107
 AUSTIN, TX 78701

DEVELOPER
 D.R. HORTON - TEXAS, LTD
 6751 NORTH FREEWAY
 FORT WORTH, TX 76131
 817-230-0800

OWNER
 D.R. HORTON - TEXAS, LTD
 6751 NORTH FREEWAY
 FORT WORTH, TX 76131
 817-230-0800

ENGINEER/SURVEYORS
 SHIELD ENGINEERING GROUP, PLLC
 1600 WEST 7TH STREET, SUITE 200
 FORT WORTH, TX 76102
 817-810-0696

LINE TYPE LEGEND

--- SURVEY BOUNDARY LINE

--- PHASE LINE

--- ROW LINES

--- ESBM

--- BUILDING SETBACK LINE

--- ROADWAY CENTERLINE

LEGEND

D.E. INDICATES A DRAINAGE EASEMENT

S.S.E. INDICATES A SANITARY SEWER EASEMENT

U.E. INDICATES A UTILITY EASEMENT

B.L. INDICATES A BUILDING LINE

RP INDICATES A RADIAL POINT

CM INDICATES A CONTROLLING MONUMENT

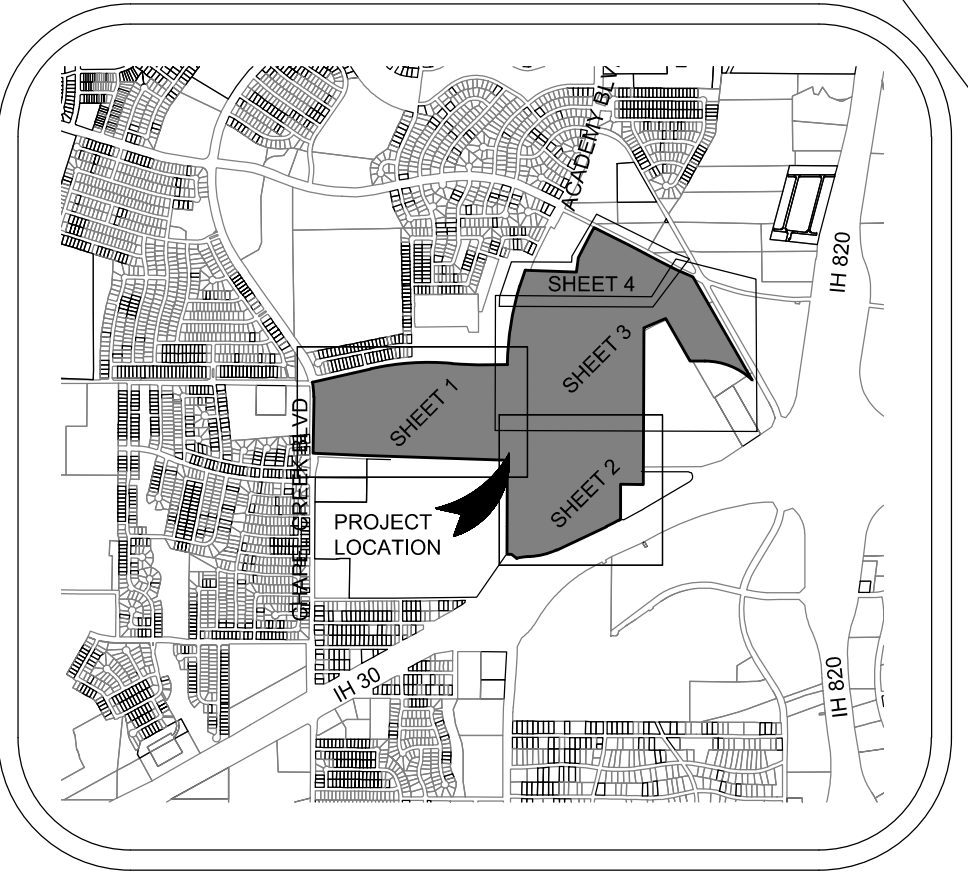

SHIELD ENGINEERING GROUP, PLLC
 Civil Engineering & Land Surveying
 1600 West 7th Street, Ste 200
 Fort Worth, Texas 76102
 817.810.0696

SHEET 1 OF 1

DATE: NOV 08, 2016
 TIME: 10:22/18
 TBP: F-11039 TPLS 10193890
 1600 West 7th Street, Ste 200
 Fort Worth, Texas 76102
 817.810.0696

DRWING: JAC
 CHECKED: GJC

PRELIMINARY PLAT CASE NUMBER: PP-17-079