

# MAYOR AND COUNCIL COMMUNICATION MAP

## P5A - 3308 Peden Road

### Council District 07

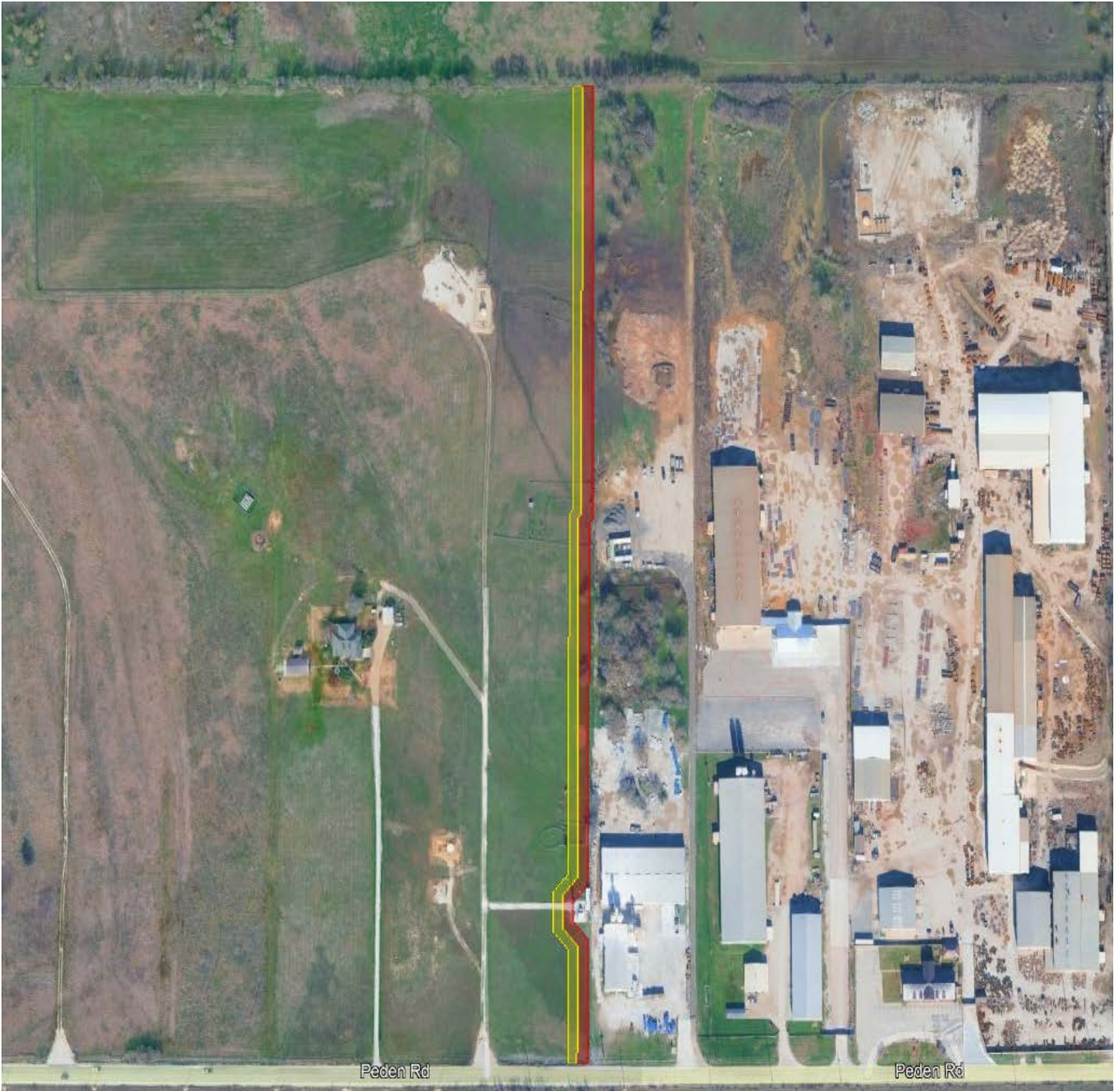

Northside IV WTM PIC Alignment Study Project

Parcel 5A Permanent Water Easement

Parcels 5B - Temporary Construction Easement

Copyright © 2025 City of Fort Worth. Unauthorized reproduction is a violation of applicable laws. This data is to be used for graphical representation only. The accuracy is not to be taken/used as data produced for engineering purposes or by a registered professional land surveyor. The City of Fort Worth assumes no responsibility for the accuracy of said data.

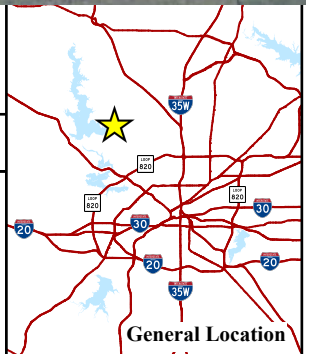
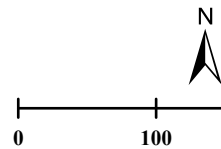

General Location