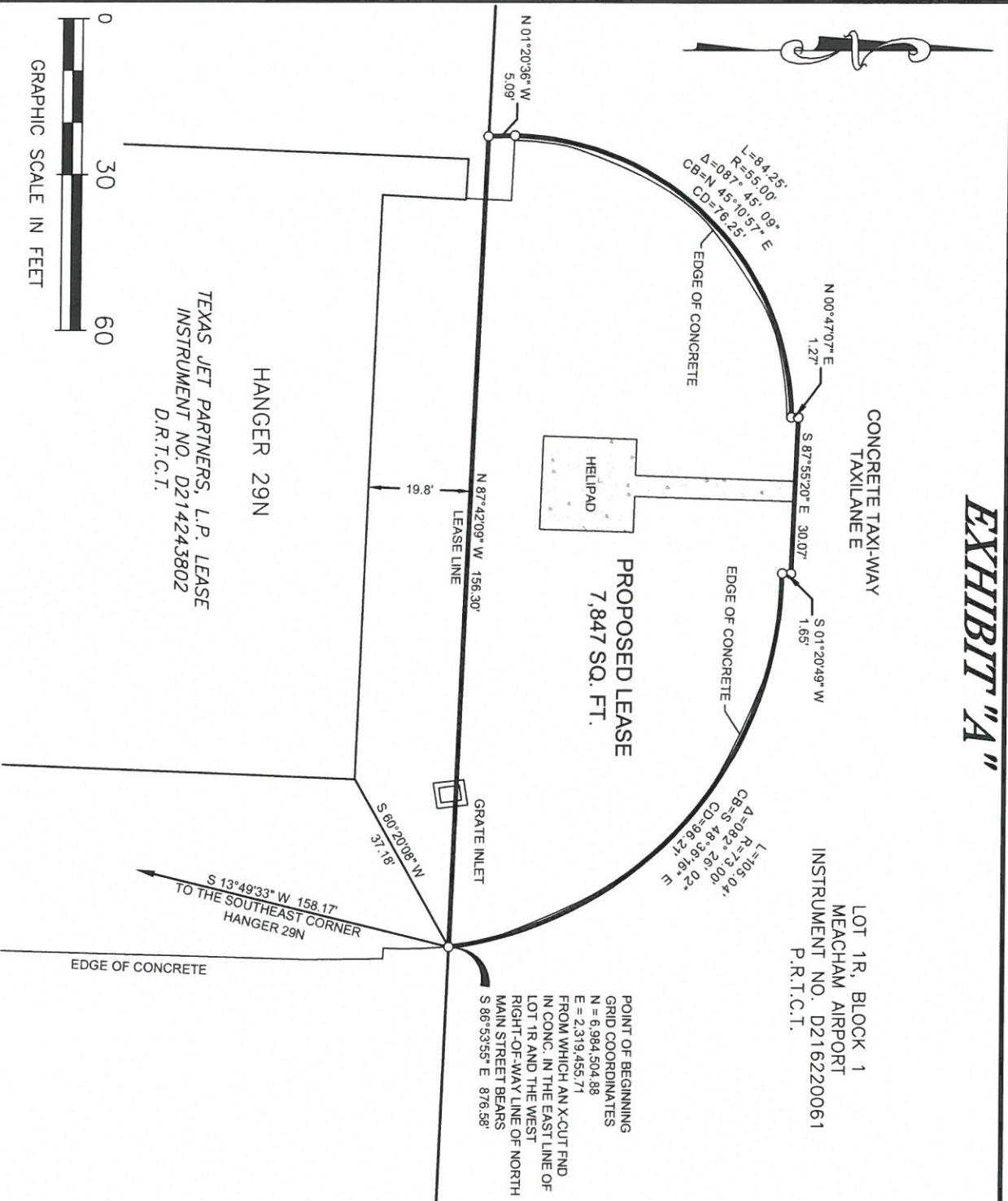

EXHIBIT "A"



NOTES:

1. BASIS OF BEARINGS DERIVED FROM THE TEXAS COORDINATE SYSTEM OF 1983, NAD83 (2011), NORTH CENTRAL ZONE (4202). THE DISTANCES ARE ADJUSTED TO SURFACE USING A COMBINED SCALE FACTOR OF 0.999880014. COORDINATES SHOWN ARE GRID VALUES.
2. SHIELD ENGINEERING GROUP DID NOT ABSTRACT THE PROPERTY FOR EASEMENTS, RIGHT-OF-WAY OR ANY OTHER ENCUMBRANCES. THE LANDS DEPICTED HEREON CAN BE SUBJECT TO OTHER EASEMENTS, RESTRICTIONS AND RESERVATIONS OF RECORD, NOT SHOWN OR REFERENCED.
3. THIS EXHIBIT DOES NOT REFLECT ANY UNDERGROUND UTILITIES, EASEMENT OF RECORD OR OTHER ENCUMBRANCES THAT MAY AFFECT THE SUBJECT TRACT.

LEGEND

- P.R.T.C.T. PLAT RECORDS
TARRANT COUNTY, TEXAS
D.R.T.C.T. DEED RECORDS
TARRANT COUNTY, TEXAS
○ CALCULATED POINT

Desiree L Hurst
DESIREE LYNN HURST
REGISTERED PROFESSIONAL
LAND SURVEYOR NO. 6230, STATE OF TEXAS
DATE 02/06/20



SHIELD
ENGINEERING GROUP

TBPE FIRM #F-11039 • TBPLS FIRM #10193890
1600 West 7th Street, Suite 200, Fort Worth, TX 76102 • 817.810.0696

LEASE EXHIBIT
HANGER 29N EXTENSION

BEING IN THE
JAMES WALLACE SURVEY,
ABSTRACT NUMBER A-1605,
AND BEING A PART OF LOT 1R, BLOCK 1
INSTRUMENT NO. D216220061
P.R.T.C.T.
CITY OF FORT WORTH,
TARRANT COUNTY, TEXAS